

Plat of Survey

of

Lot 4 of Certified Survey Map No. 2715,

Located in the Northwest, Northeast, Southwest, and Southeast 1/4's of the Northwest 1/4 of Section 18, Town 3 North, Range 17 East, Town of LaFayette, Walworth County, Wisconsin.

Surveyed for: **Meurer Law Offices, S.C.**
7 West Wisconsin Street
Elkhorn, Wisconsin 53121

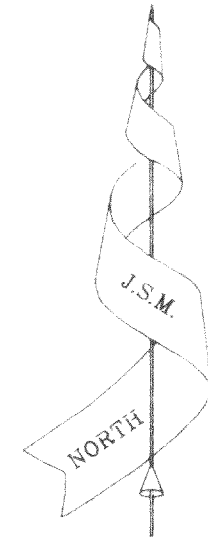

Bearings reference to Certified Survey Map No. 2715.

County Trunk Highway ES

66' Wide Strip shown as a Private Road on Existing Layout Maps of Record.

Wetlands Boundary Dimensions

- A. N 32°43'46" W 34.20
- B. N 31°40'14" W 50.05
- C. N 28°05'41" W 53.40
- D. N 33°37'17" W 24.83

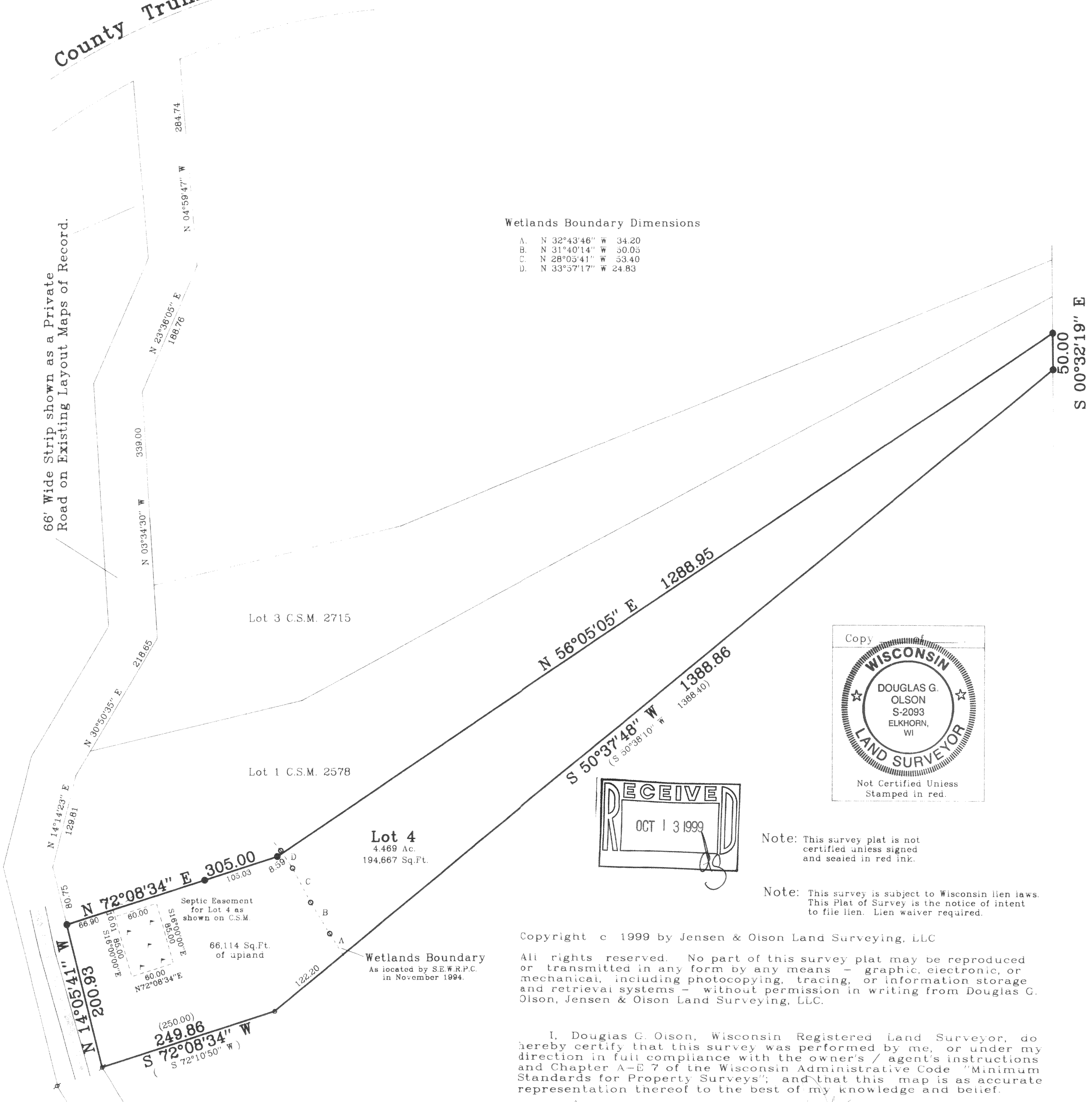

S 00°32'19" E
50.00

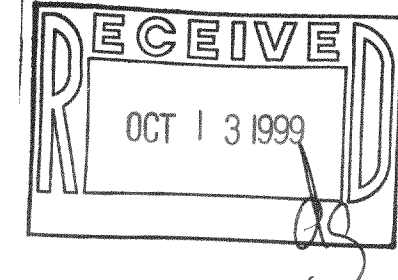
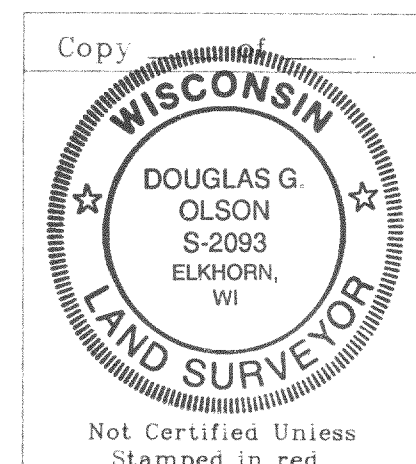

Note: This survey plat is not certified unless signed and sealed in red ink.

Note: This survey is subject to Wisconsin lien laws. This Plat of Survey is the notice of intent to file lien. Lien waiver required.

Copyright © 1999 by Jensen & Olson Land Surveying, LLC
All rights reserved. No part of this survey plat may be reproduced or transmitted in any form by any means - graphic, electronic, or mechanical, including photocopying, tracing, or information storage and retrieval systems - without permission in writing from Douglas G. Olson, Jensen & Olson Land Surveying, LLC.

I, Douglas G. Olson, Wisconsin Registered Land Surveyor, do hereby certify that this survey was performed by me, or under my direction in full compliance with the owner's / agent's instructions and Chapter A-E 7 of the Wisconsin Administrative Code "Minimum Standards for Property Surveys"; and that this map is as accurate representation thereof to the best of my knowledge and belief.

Date: April 6, 1999
Douglas G. Olson R.L.S. 2093

1999.032	Sheet 1 of 1 Sheets.	Legend ● Found Iron Pipe ○ Found Iron Rod () Recorded Information ○ Wetlands Flag (as shown on C.S.M.) ▭ Soil Boring (as shown on C.S.M.) = Asphalt Surface	Jensen & Olson Land Surveying, LLC 45 South Wisconsin Street P.O. Box 322 Elkhorn, Wisconsin 53121 Telephone: (414) 723-3434 Facsimile: (414) 723-8044	Scale in Feet	Mapping date: April 6, 1999.
	Job Reference Number 1999.032			1"=100' 	

317-462 KA-2715-4