

# DEGEN, FOAT SURVEYING ASSOCIATES

100 SOUTH SECOND STREET  
WATERFORD, WISCONSIN  
(414)534-5404 (FAX)534-2022

993092  
993092S1.DWG

## PLAT OF SURVEY

LOT 128 OF EVERGREEN ESTATES, A SUBDIVISION LOCATED IN SECTION 18, TOWN 3 NORTH,  
RANGE 17 EAST, TOWN OF LAFAYETTE, WALWORTH COUNTY, WISCONSIN.

SURVEY PREPARED FOR: H. ATTEN  
N 6292 OAK COURT  
ELKHORN, WI 53121

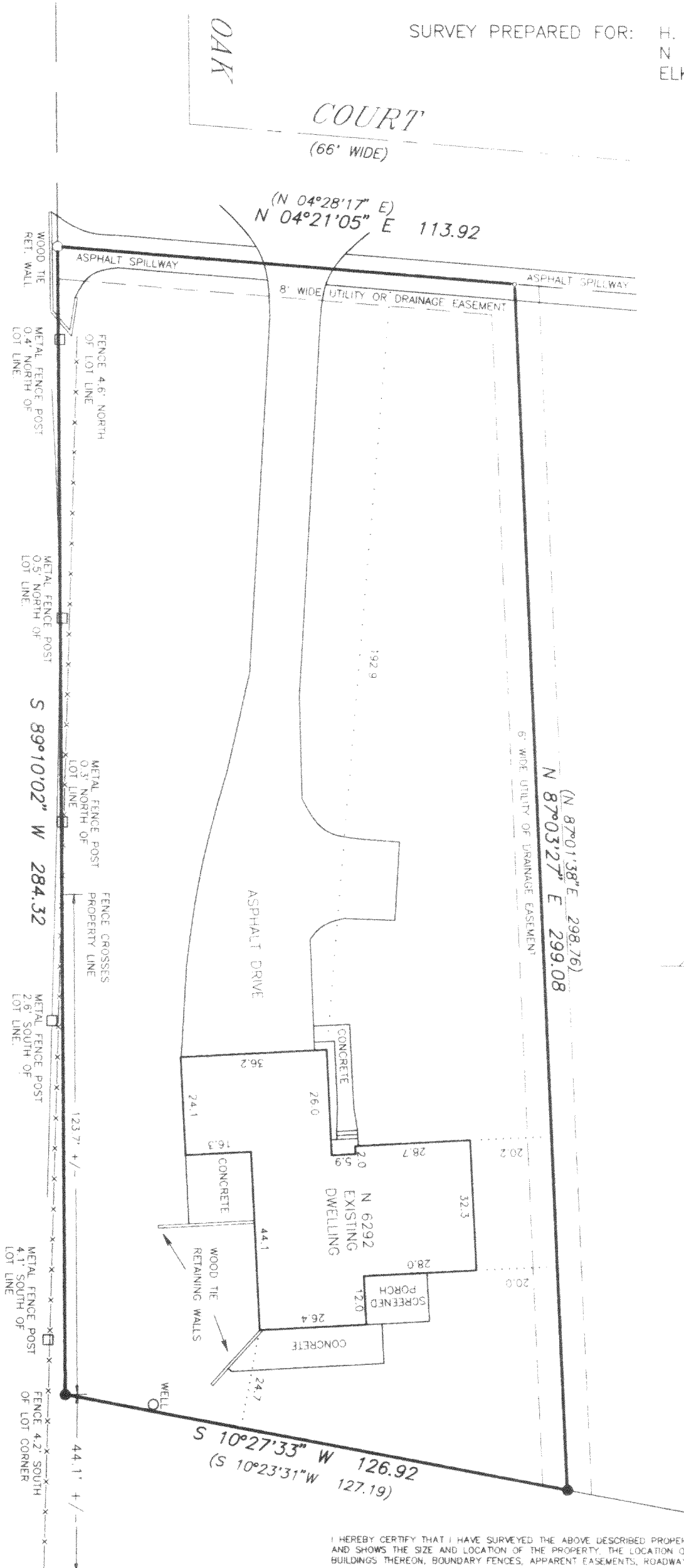

SCALE: 1" = 30'

BEARING BASE AS RECORDED AS.

### LEGEND

- - PK NAIL
- - SET IRON PIPE
- - FOUND SOLID IRON BAR
- - WOOD AND WIRE FENCE
- ( ) - RECORDED AS
- - FOUND CONCRETE MONUMENT

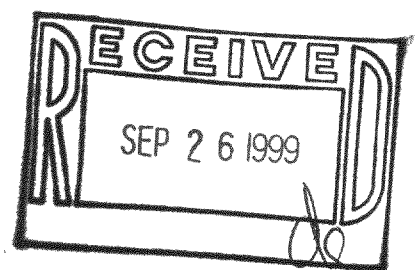

I HEREBY CERTIFY THAT I HAVE SURVEYED THE ABOVE DESCRIBED PROPERTY AND THE ABOVE MAP IS A TRUE REPRESENTATION THEREOF AND SHOWS THE SIZE AND LOCATION OF THE PROPERTY, THE LOCATION OF ALL VISIBLE STRUCTURES AND DIMENSIONS OF ALL PRINCIPAL BUILDINGS THEREON, BOUNDARY FENCES, APPARENT EASEMENTS, ROADWAY AND VISIBLE ENCROACHMENTS, IF ANY.

THIS SURVEY IS MADE FOR THE PRESENT OWNERS OF THE PROPERTY, AND ALSO THOSE WHO PURCHASE, OR GUARANTEE THE TITLE THERETO WITHIN (1) YEAR FROM THE DATE HEREOF.

DATED AT WATERFORD, WI THIS 19th DAY OF APRIL 1999

RECERTIFIED

*Jay B. Foot*

317-456  
KE-128