

ABELL
SURVEYING & MAPPING
DELAVAN, WISCONSIN 53115
414-728-6737

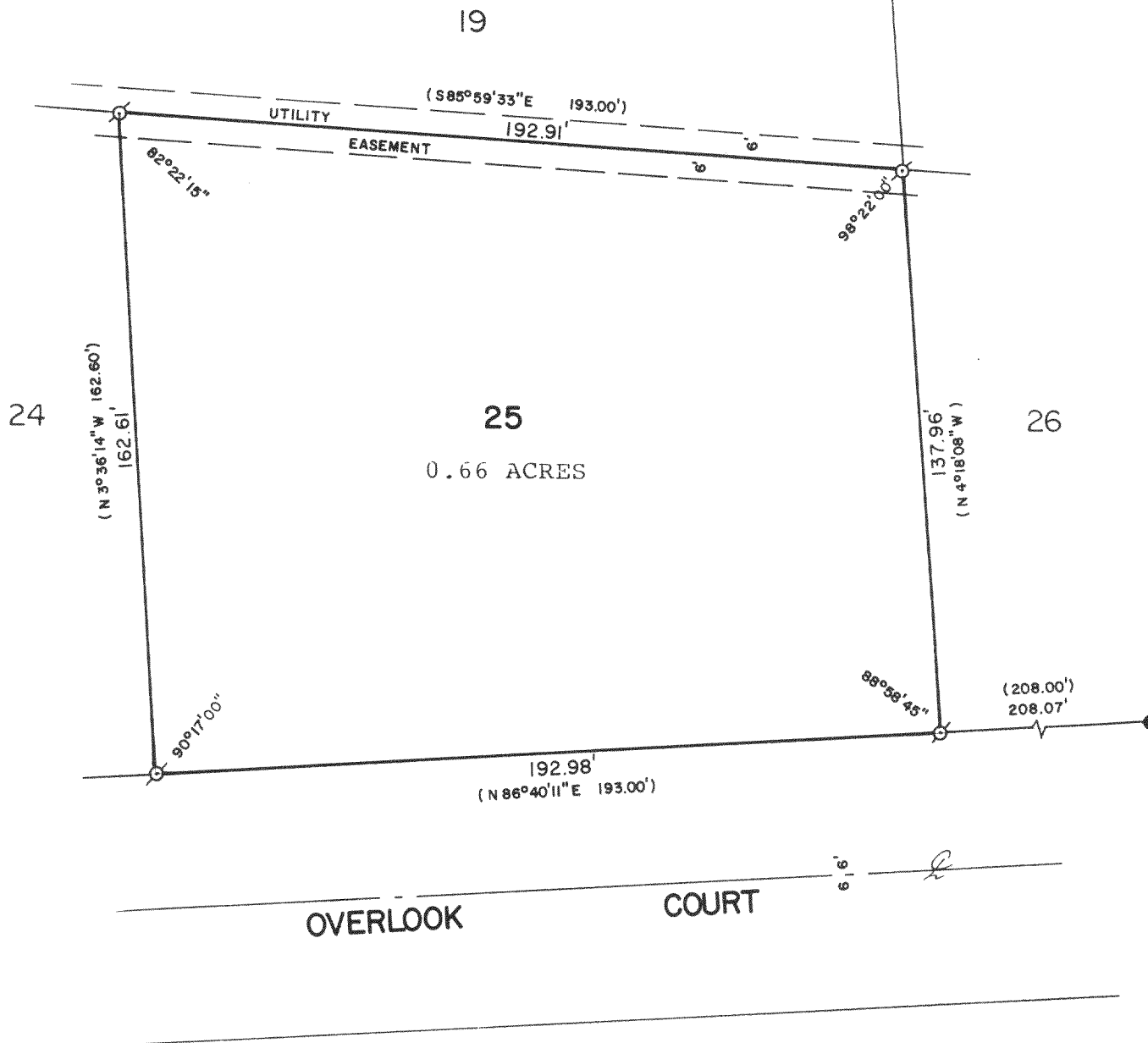
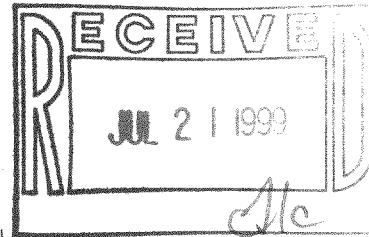

PLAT OF SURVEY OF

LOT 25 OF EVERGREEN ESTATES, LOCATED IN T3N,R17E,
WALWORTH COUNTY, WISCONSIN.

ORDERED BY: ERA LANHAM REALTY
20 S. WASHINGTON ST.
ELKHORN, WI. 53121

RECERTIFIED: MAY 21, 1999
ORDERED BY: GREG WESCOTT
N3640 OAK HILL
DELAVAN, WI
53115

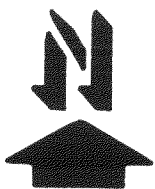

SCALE - 1"=40'

LEGEND

- ⊗ - IRON PIPE FOUND
- - IRON ROD FOUND
- () - RECORDED AS

I HEREBY CERTIFY THAT I HAVE SURVEYED THE ABOVE DESCRIBED PROPERTY AND THAT THE ABOVE MAP IS A TRUE REPRESENTATION THEREOF AND SHOWS THE SIZE AND LOCATION OF THE PROPERTY, ITS EXTERIOR BOUNDARIES, THE LOCATION OF ALL VISIBLE STRUCTURES AND DIMENSIONS OF ALL PRINCIPAL BUILDINGS THEREON, BOUNDARY FENCES, APPARENT EASEMENTS, ROADWAYS AND VISIBLE ENCROACHMENTS, IF ANY, TO THE BEST OF MY KNOWLEDGE AND BELIEF.

THIS SURVEY IS MADE FOR THE USE OF THE PRESENT OWNERS OF THE PROPERTY, AND ALSO THOSE WHO PURCHASE, MORTGAGE, OR GUARANTEE THE TITLE THERETO WITHIN ONE (1) YEAR FROM DATE HEREOF.

David F. Abell
DAVID F. ABELL

WISCONSIN REGISTERED LAND SURVEYOR, S-1596

DATE *May 4, 1989*

JOB NUMBER - 89064

NOTE: THIS IS NOT A CERTIFIED COPY UNLESS SEALED.

KE-25 317-454