

FARRIS, HANSEN & ASSOCIATES, INC.

ENGINEERING, ARCHITECTURE, SURVEYING
7 RIDGEWAY COURT — P.O. BOX 437, ELKHORN, WISCONSIN, 53121
PHONE: (414) 723-2098 FAX: (414) 723-5886

UNIT 29

PEBBLE DRIVE
66' WIDE

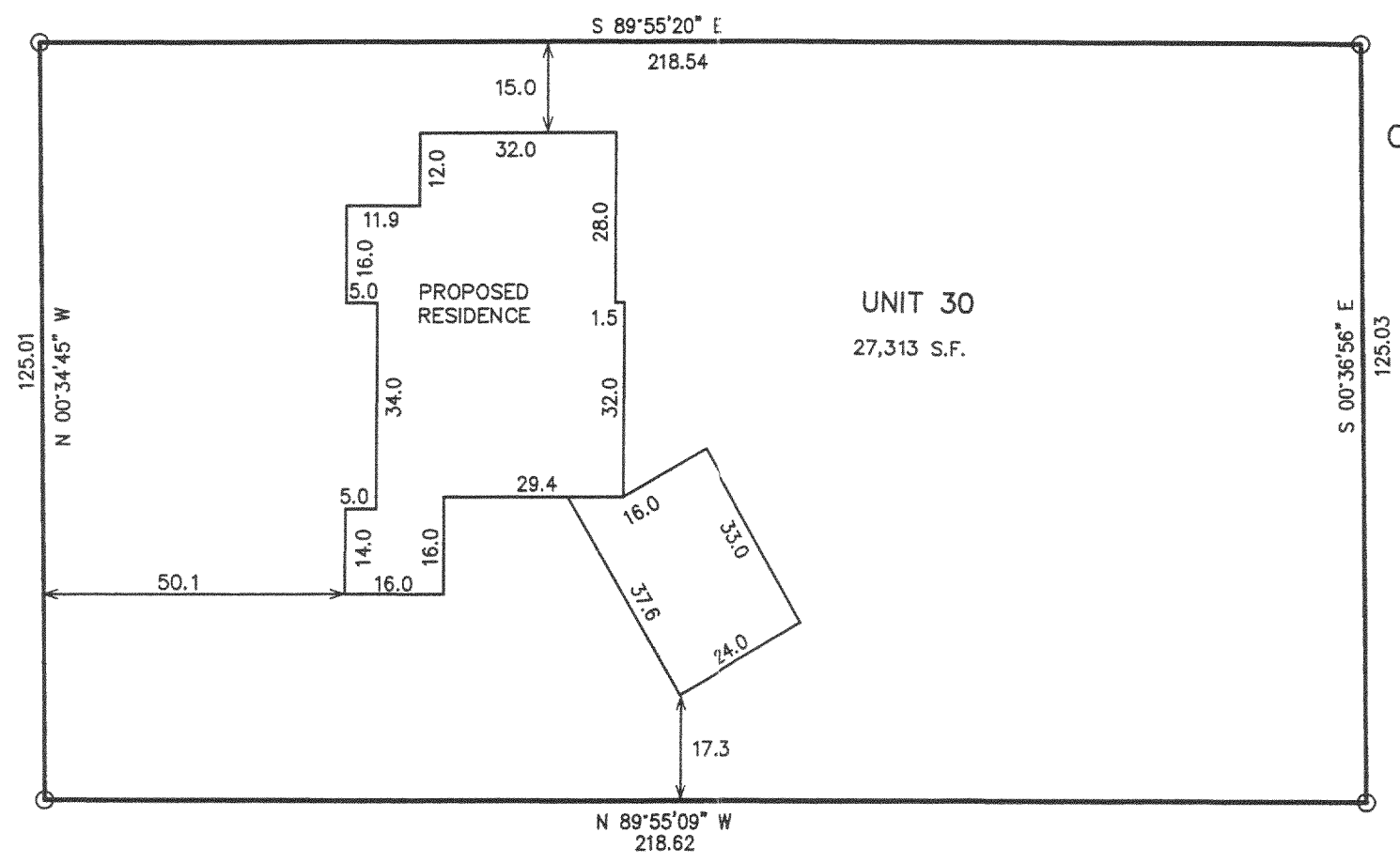

PLAT OF SURVEY

UNIT 30 OF ROLLING GREEN
COUNTRY ESTATES, A CONDOMINIUM

LOCATED IN THE SE 1/4 OF SEC. 18
TOWN 3 NORTH, RANGE 17 EAST
WALWORTH COUNTY, WISCONSIN

UNIT 31

WORK ORDERED BY:
WES ERSKINE
27 S. BROAD STREET
ELKHORN, WI. 53121

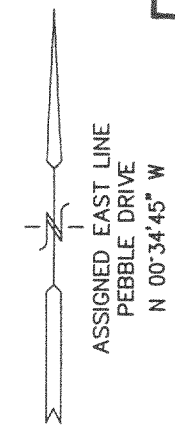
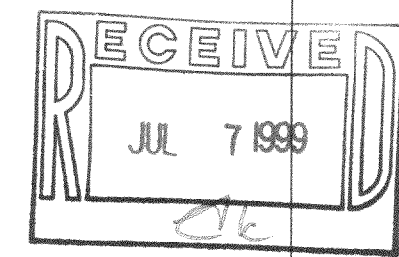

NOTE: COPIES OF THIS MAP TO WHICH THE FOLLOWING CERTIFICATE WILL APPLY SHOW SURVEYOR'S ORIGINAL SEAL AND SIGNATURE IN RED INK. COPIES BY ANY OTHER MEANS MAY HAVE ALTERATIONS WHICH DO NOT REPRESENT THE SURVEYOR'S WORK PRODUCT.

I HEREBY CERTIFY THAT THE ABOVE DESCRIBED PROPERTY HAS BEEN SURVEYED UNDER MY DIRECTION AND THAT THE ABOVE MAP IS A TRUE REPRESENTATION THEREOF AND SHOWS THE SIZE AND LOCATION OF THE PROPERTY AND ITS EXTERIOR BOUNDARIES. THIS SURVEY IS MADE FOR THE USE OF THE PRESENT OWNERS OF THE PROPERTY, AND ALSO THOSE WHO PURCHASE, MORTGAGE, OR GUARANTEE THE TITLE THERETO WITHIN ONE YEAR FROM THE DATE HEREOF.

DATED: 6/10/99

PETER S. GORDON R.L.S. 2101

- LEGEND
- = FOUND IRON PIPE STAKE 1" DIA.
 - = SET IRON REBAR STAKE 24" X 3/4" X 1.13 LBS./FT.
 - = FOUND CONCRETE COUNTY MONUMENT W/ BRASS CAP
 - (XXX) = RECORDED AS

PROJECT 5302
SHEET 1 OF 1

KRC-30

317-447