

GEORGE T. DUNHAM
SURVEYING & SUBDIVIDING
DELAVER, WISCONSIN

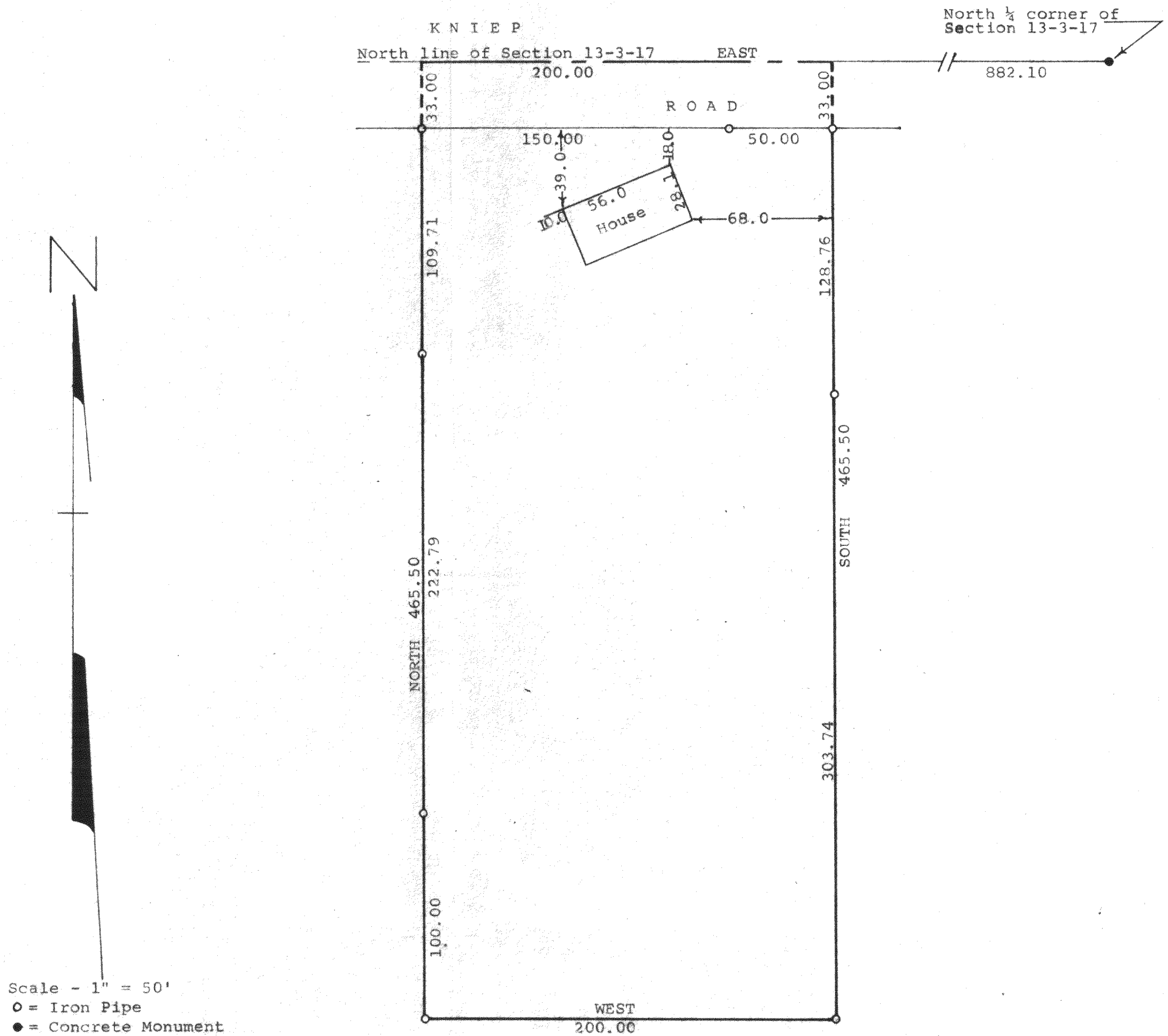

STATE OF WISCONSIN)
COUNTY OF WALWORTH) SS

I, George T. Dunham, Surveyor, certify that I have surveyed the property described as follows:
Certified survey number 508 as recorded in Volume 2 of Certified Surveys on page 339, Document Number 695368 in and for Walworth County, Wisconsin, said land located in the Northwest 1/4 of Section 13, T 3 N, R 17 E, Walworth County, Wisconsin,
and the above map is a true representation thereof and shows the size and location of the property, its exterior boundaries, the location and dimensions of all structures thereon, fences, apparent easements and roadways and visible encroachments, if any.
This survey is made for the exclusive use of the present owners of the property, and also those who purchase, mortgage, or guarantee the title thereto within one (1) year from date hereof, and as to them I warrant the accuracy of said survey and map.
March 1, 1976

George T. Dunham
George T. Dunham, Surveyor

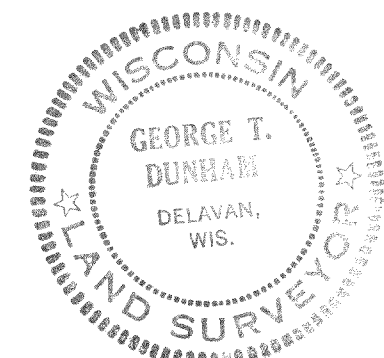

Part per 508 (house location)

317-446