

PLAT OF SURVEY

PATHFINDER SURVEYING
FORMERLY KOLB LAND CONSULTING
929 WILLIAMS STREET LAKE GENEVA, WI. 53147
(414) 248-3697

ORDERED BY: THELEN TOTAL CONSTRUCTION INC
N 5896 HWYS 12& 67 N
ELKORN WI. 53121

DATE: 12-28-1998

DESCRIPTION: UNIT 58 ROLLING GREEN COUNTRY
ESTATES A CONDOMINIUM LOCATED
IN THE SOUTHEAST 1/4 AND THE
SOUTHWEST 1/4 OF SECTION 18,
T3N, R18E, TOWN OF LAFYETTE,
WALWORTH COUNTY, WISCONSIN.

LEGEND
○ FOUND IRON PIPE
(XXX) RECORDED AS

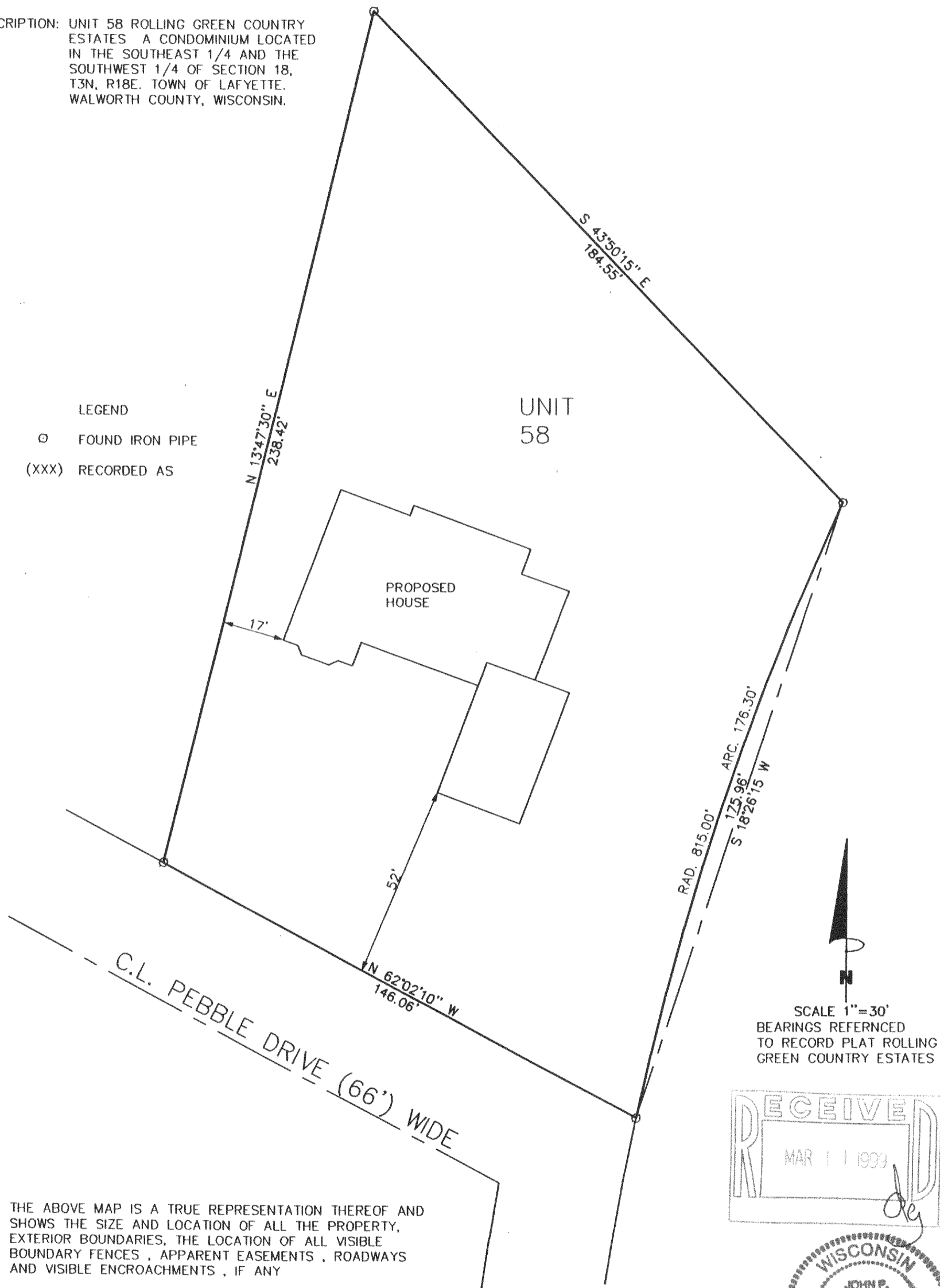

THE ABOVE MAP IS A TRUE REPRESENTATION THEREOF AND
SHOWS THE SIZE AND LOCATION OF ALL THE PROPERTY,
EXTERIOR BOUNDARIES, THE LOCATION OF ALL VISIBLE
BOUNDARY FENCES, APPARENT EASEMENTS, ROADWAYS
AND VISIBLE ENCROACHMENTS, IF ANY

THIS SURVEY IS MADE FOR THE USE OF THE PRESENT
OWNERS OF THE PROPERTY, AND ALSO THOSE WHO
PURCHASE, MORTGAGE OR GUARANTEE TITLE THERETO
WITHIN ONE (1) YEAR FROM DATE HERETO.

JOHN P. KROTT, R.L.S. 2258

NOTE: THIS IS NOT A CERTIFIED COPY
UNLESS SEAL IS IN RED.

JOB NUMBER #98250 3-17-KRG-58

KRG-58

317-435