

# PLAT OF SURVEY

**PATHFINDER SURVEYING**  
FORMERLY KOLB LAND CONSULTING  
929 WILLIAMS STREET LAKE GENEVA, WI. 53147  
(414) 248-3697

DATE: 10/8/1998

ORDERED BY: DR. AUL  
N 7376 LOST NATION ROAD  
ELKORN, WI, 53121

DESCRIPTION: UNIT 14 PHASE 1 ROLLING GREEN COUNTRY ESTATES A CONDOMINIUM  
LOCATED IN THE SOUTHEAST 1/4 AND THE SOUTHWEST 1/4 OF  
SECTION 18 T3N, R17E, TOWN OF LAFAYETTE, WALWORTH COUNTY,  
WISCONSIN.

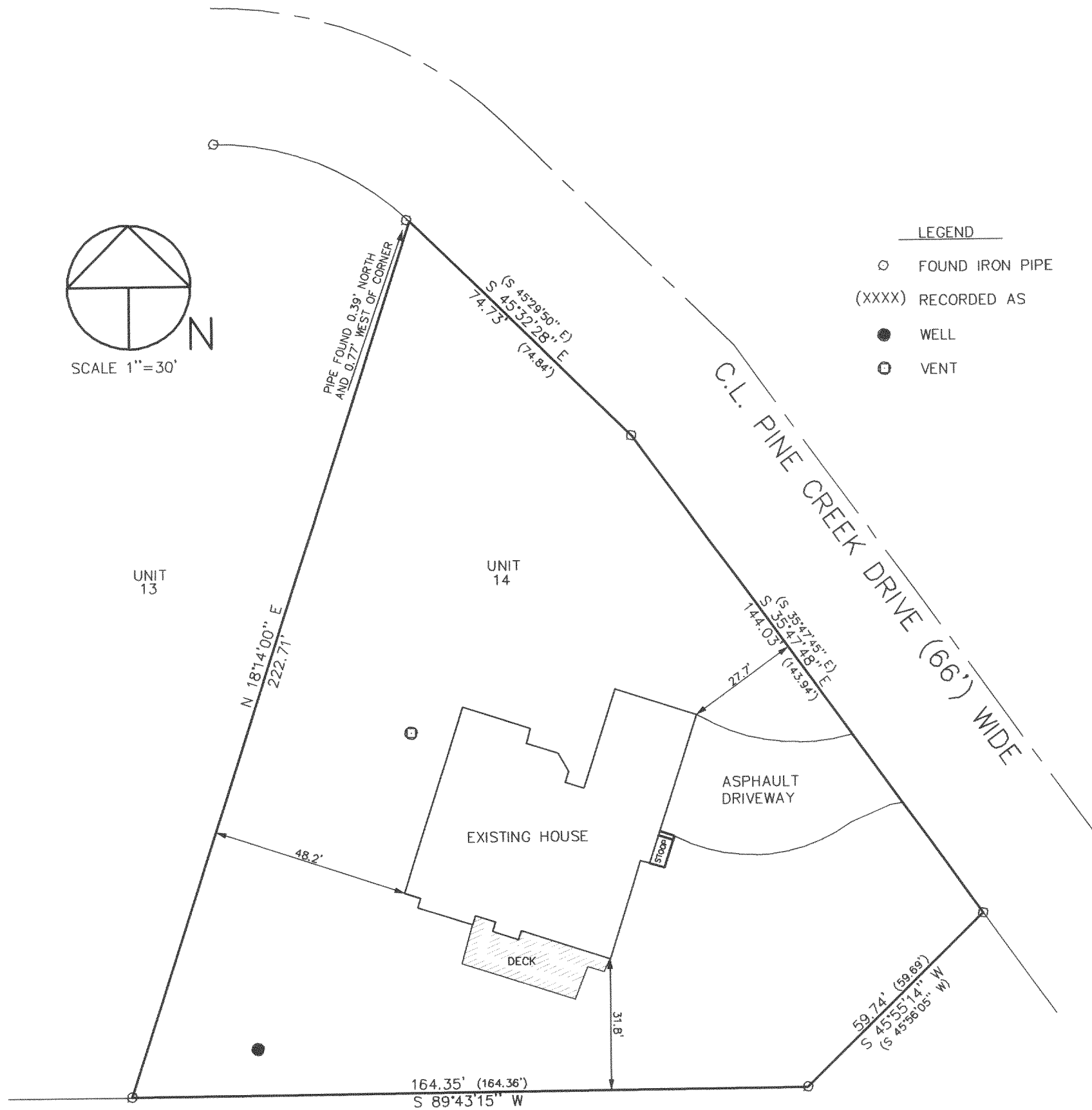

THE ABOVE MAP IS A TRUE REPRESENTATION THEREOF AND SHOWS THE SIZE AND LOCATION OF ALL THE PROPERTY, EXTERIOR BOUNDARIES, THE LOCATION OF ALL VISIBLE BOUNDARY FENCES, APPARENT EASEMENTS, ROADWAYS AND VISIBLE ENCROACHMENTS, IF ANY

THIS SURVEY IS MADE FOR THE USE OF THE PRESENT OWNERS OF THE PROPERTY, AND ALSO THOSE WHO PURCHASE, MORTGAGE OR GUARANTEE TITLE THERETO WITHIN ONE (1) YEAR FROM DATE HERETO.

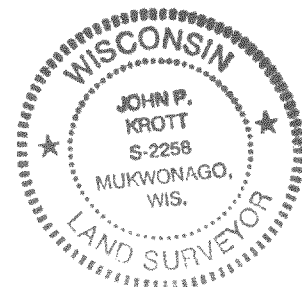
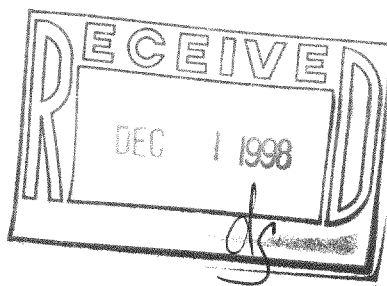

*John P. Krott*  
JOHN P. KROTT, R.L.S. 2258

NOTE: THIS IS NOT A CERTIFIED COPY  
UNLESS SEAL IS IN RED.

JOB NUMBER #98190 3-17-KRG-14

KRG-14 317-430