

PLAT OF SURVEY

WORK ORDERED BY: JOHN BAKKEN
GENEVA HOMES
P.O. BOX 217
LAKE GENEVA, WISCONSIN 53147

FARRIS, HANSEN & ASSOCIATES, INC.
Engineering, Architecture, Surveying
7 Ridgway Court P.O. Box 437
ELKHORN, WISCONSIN 53121
Office: (414) 723-2098
Fax: (414) 723-5886

REVISIONS

PROJECT NO.
4685
DATE:
02/03/97
SHEET NO.
1 OF 1

PLAT OF SURVEY LOT 93 OF EVERGREEN ESTATES

A SUBDIVISION LOCATED IN SECTIONS
18 AND 19, TOWN 3 NORTH, RANGE
17 EAST, WALWORTH COUNTY,
WISCONSIN

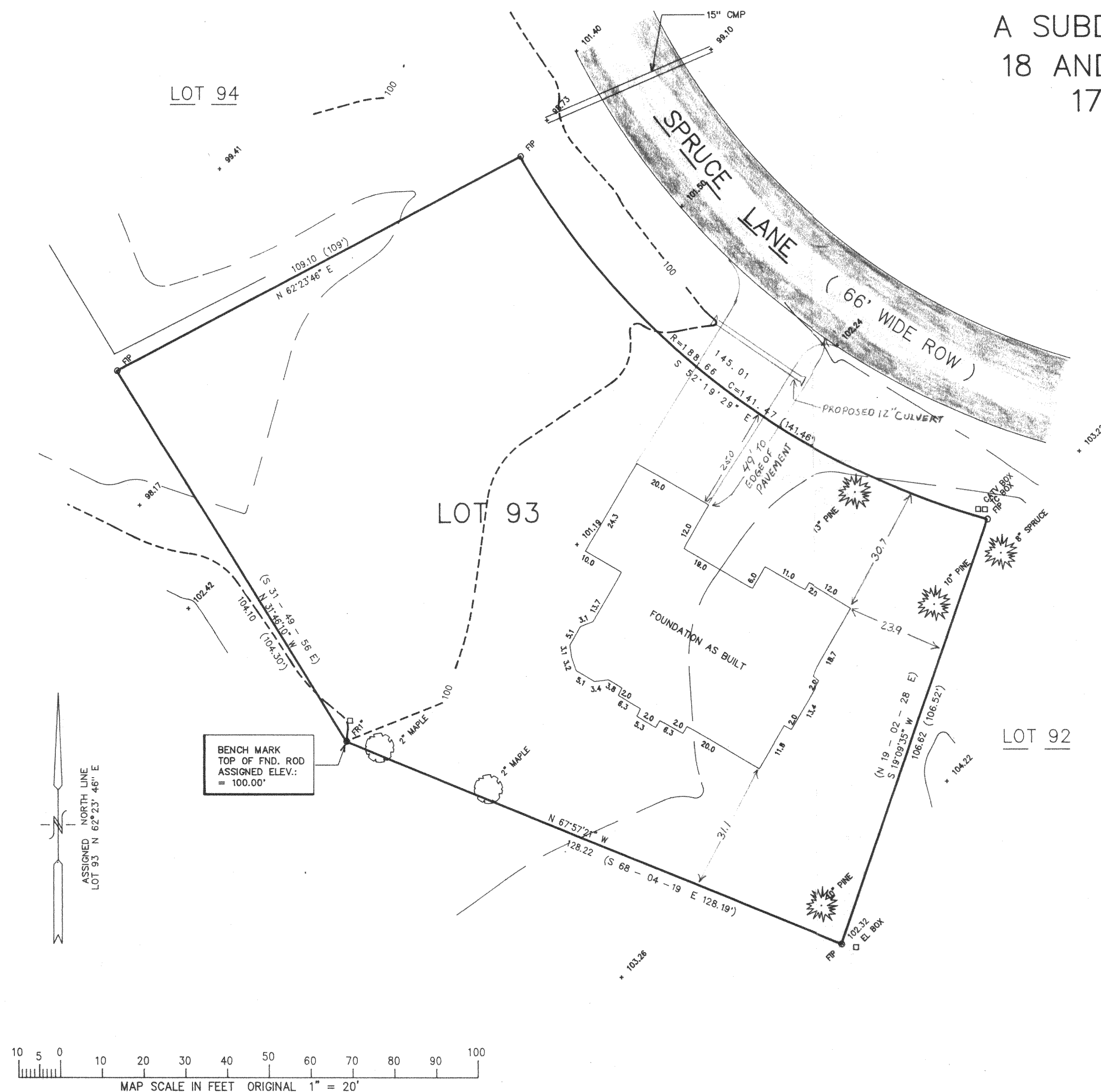

LEGEND

- = FOUND IRON PIPE
- = FOUND ROD
- (XXX) = AS RECORDED

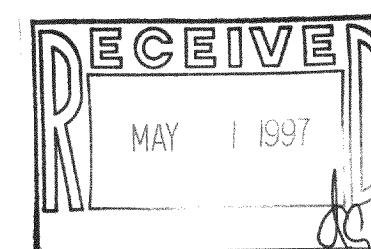

NOTE: COPIES OF THIS MAP TO WHICH THE FOLLOWING CERTIFICATE WILL APPLY ARE BLUE LINE PRINTS SHOWING SURVEYOR'S ORIGINAL SEAL AND SIGNATURE IN BLACK INK. COPIES BY ANY OTHER MEANS MAY HAVE ALTERATIONS WHICH DO NOT REPRESENT THE SURVEYOR'S WORK PRODUCT.

I HEREBY CERTIFY THAT THE ABOVE DESCRIBED PROPERTY HAS BEEN SURVEYED UNDER MY DIRECTION AND THAT THE ABOVE MAP IS A TRUE REPRESENTATION THEREOF AND SHOWS THE SIZE AND LOCATION OF THE PROPERTY AND ITS EXTERIOR BOUNDARIES. THIS SURVEY IS MADE FOR THE USE OF THE PRESENT OWNERS OF THE PROPERTY, AND ALSO THOSE WHO PURCHASE, MORTGAGE, OR GUARANTEE THE TITLE THERETO WITHIN ONE YEAR FROM THE DATE HEREOF.

DATED: 02/06/97

REV. 3-14-97 TO SHOW SIZE & LOCATION OF FOUNDATION AS-BUILT

Peter S. Gordon
PETER S. GORDON R.L.S. 2101

