

PLAT OF SURVEY

CERTIFIED SURVEY MAP NO. 2747

A PARCEL OF LAND LOCATED IN THE SOUTHEAST 1/4 OF THE
NORTHEAST 1/4 OF SECTION 4 AND THE SOUTHWEST 1/4 OF
THE NORTHWEST 1/4 OF SECTION 3, TOWN 3 NORTH, RANGE 17
EAST, TOWN OF LAFAYETTE, WALWORTH COUNTY, WISCONSIN.

RECORDING DATA: C.S.M. #
2747 VOL. 4 P. 113 &
114, DOC. NO. 337930.

SELLERS: WILLIAM AND MARSHA DOPKE
W3324 SCOTCH BUSH ROAD
ELKHORN, WI. 53121

BUYER: JACK DAUGHERTY
1307 MUKWONAGO DR.
MUKWONAGO, WI. 53149

EXISTING RESIDENCE DETAIL
SCALE 1" = 10 FEET

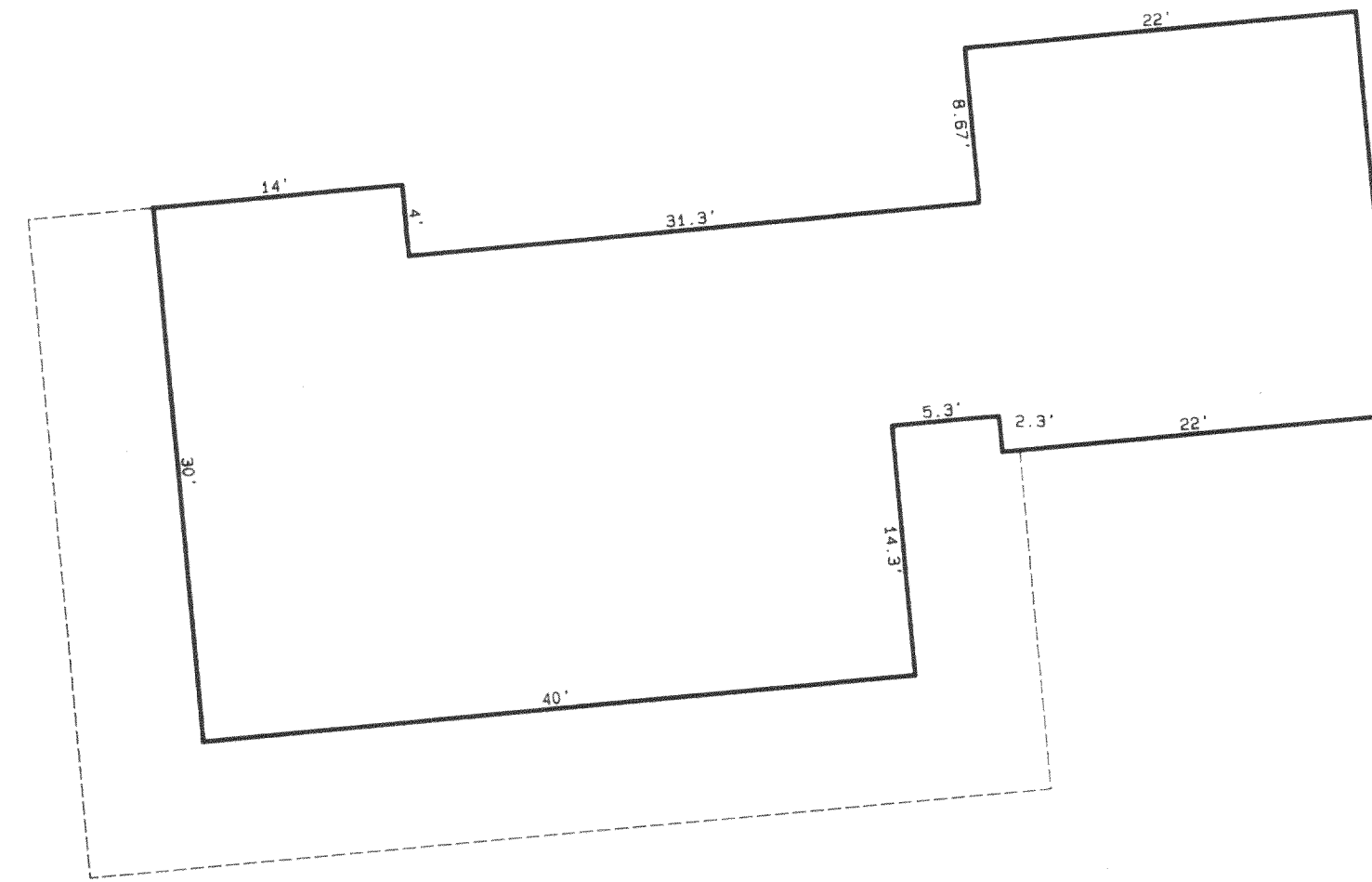

NORTHEAST CORNER
SEC. 4-3-17

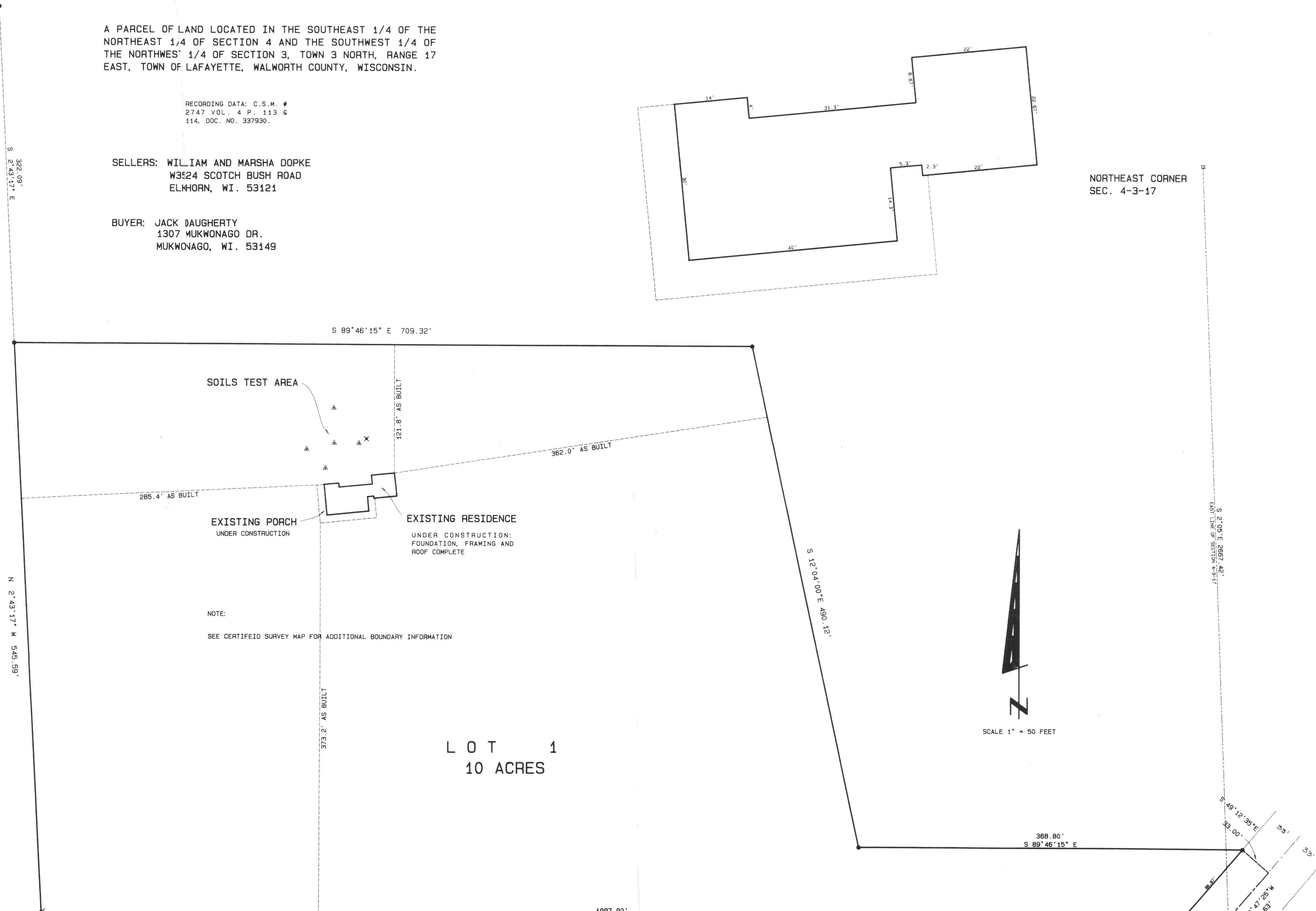

LOT 1
10 ACRES

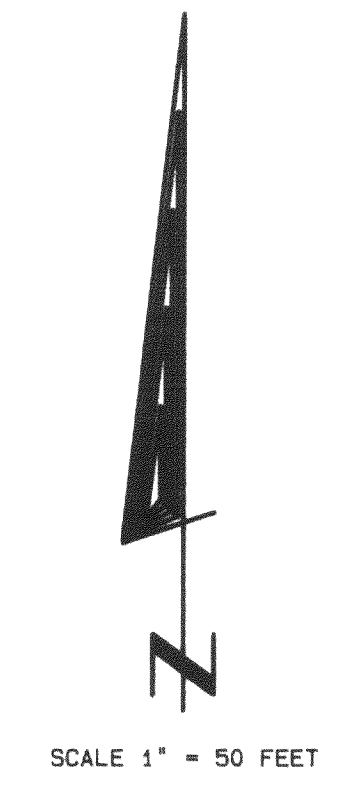

NOTE:
SEE CERTIFIED SURVEY MAP FOR ADDITIONAL BOUNDARY INFORMATION

- Legend
- FOUND IRON PIPE
 - FOUND IRON ROD
 - FOUND BRASS CAPPED MONUMENT
 - × FOUND CONCRETE MONUMENT
 - CHISEL CUT IN CONCRETE
 - SET IRON ROD, 24" LONG, WEIGHING 1.5 LBS., LINEAL FT., 3/4" DIA.
 - SET IRON ROD, 30" LONG, WEIGHING 4.5 LBS., LINEAL FT., 1 1/16" DIA.
 - (XX) RECORDED AS DIMENSION
 - - - EXISTING FENCE

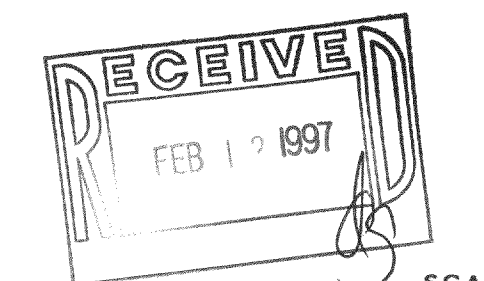

SCALE: 1" = 50 FEET

SCOTCH BUSH ROAD
66' WIDE
EAST 1/4 CORNER
SEC. 4-3-17
REVISED FOR AS BUILT LOCATION 1/15/97

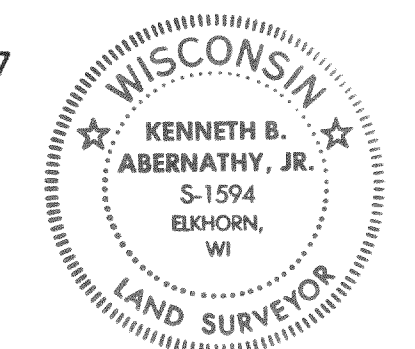

I hereby certify that the above described property has been surveyed by me or under my direction and that the above map is a true representation thereof and shows the size and location of the property its exterior boundaries, the location of all visible structures and dimensions of all principal buildings thereon, boundary fences, apparent easements, roadways and visible encroachments, if any.
This survey is made for the use of the present owners of the property, and also those who purchase, mortgage or guarantee the title thereto within one year from date hereof.

Kenneth B. Abernathy, Jr.
KENNETH B. ABERNATHY, JR.
WISCONSIN REGISTERED LAND SURVEYOR,
S-1594
ELKHORN, WI.
Date: 1/15/97 Job No. 96307

KA-2747-1
317-393