

PLAT OF SURVEY

RECERTIFICATION: 8/29/96

DATE: 5/9/96

RSV ENGINEERING, INC.
ENGINEERS, PLANNERS, SURVEYORS
CONSTRUCTION MANAGERS
845 BAY VIEW ROAD, MUKWONAGO, WISCONSIN 53149 (414) 363-2004

FOR: DON & GINA DINGMAN

DESCRIPTION: LOTS 10 AND 11, BLOCK 4 OF ALPINE TOWER ESTATES, LOCATED IN THE NE¹/₄ OF SECTION 13, TOWN 3 NORTH, RANGE 17 EAST, TOWN OF LA FAYETTE, WALWORTH COUNTY, WISCONSIN.

LEGEND

● IRON PIPE FOUND

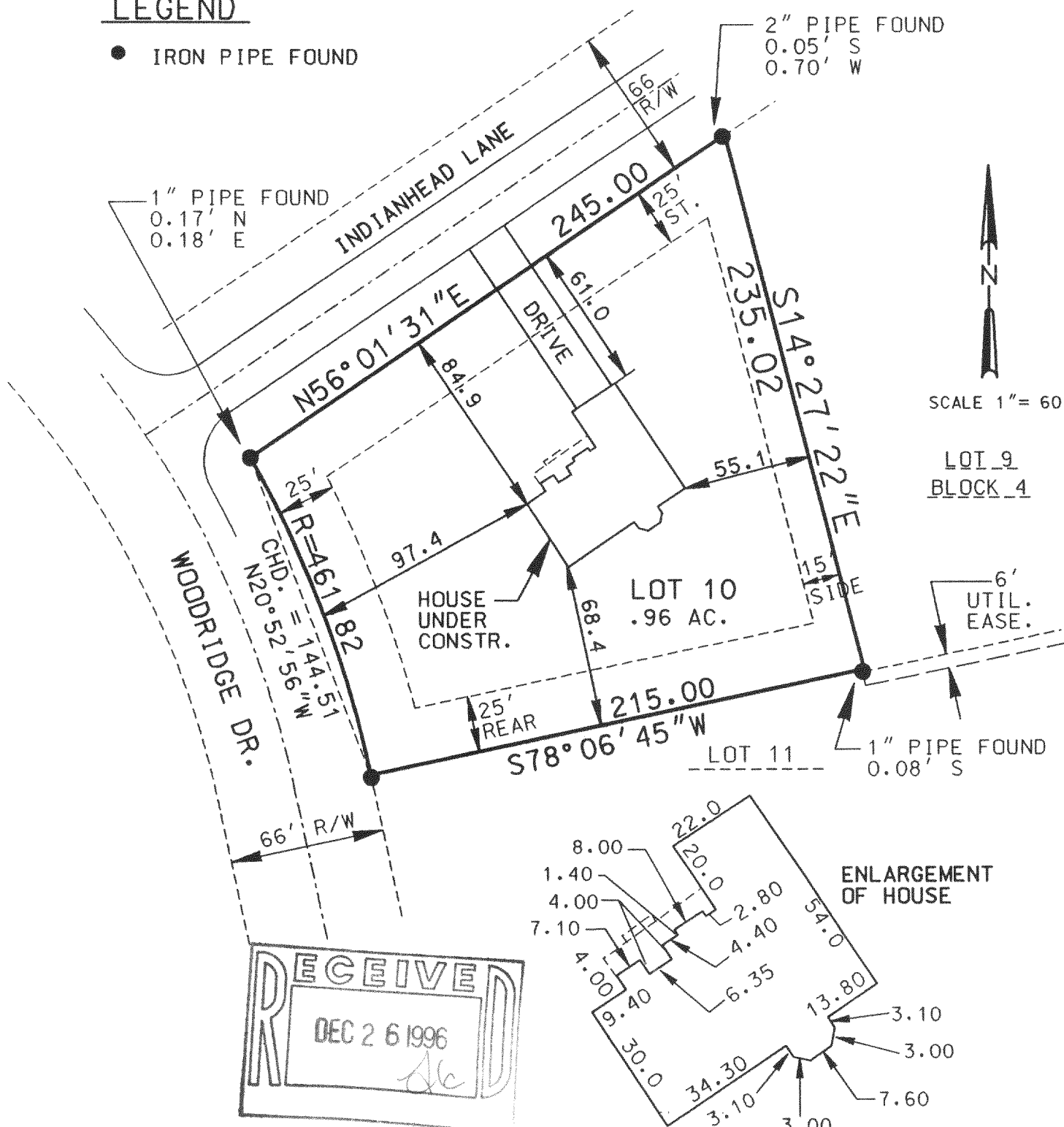

THE ABOVE MAP IS A TRUE REPRESENTATION THEREOF AND SHOWS THE SIZE AND LOCATION OF ALL THE PROPERTY, EXTERIOR BOUNDARIES, THE LOCATION OF ALL VISIBLE BOUNDARY FENCES, APPARENT EASEMENTS, ROADWAYS AND VISIBLE ENCROACHMENTS, IF ANY.

THIS SURVEY IS MADE FOR THE USE OF THE PRESENT OWNERS OF THE PROPERTY, AND ALSO THOSE WHO PURCHASE, MORTGAGE OR GUARANTEE TITLE THERETO WITHIN ONE (1) YEAR FROM DATE HERETO.

THIS IS ORIGINAL
PRINT ONLY IF
SEAL IS IMPRINTED
IN RED

BRADFORD L. SPENCER, R.L.S. 2069

KAT-72

KAT-73

317-385

