

Plat of Survey

of

Lot 129 of Evergreen Estates, a subdivision located in Section 18,
Town 3 North, Range 17 East, Town of LaFayette, Walworth
County, Wisconsin.

Surveyed for: **Wes Erskine**

Erskine Construction
715 West Walworth Avenue
Elkhorn, Wisconsin. 53121

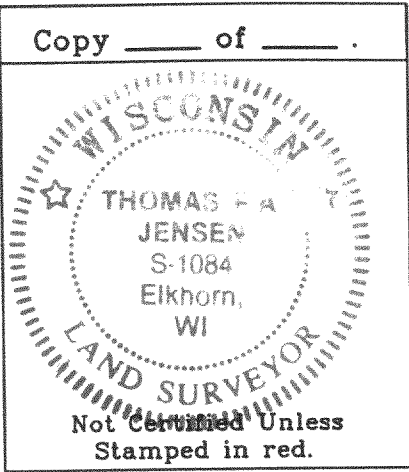
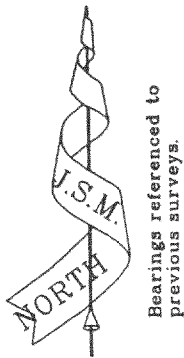
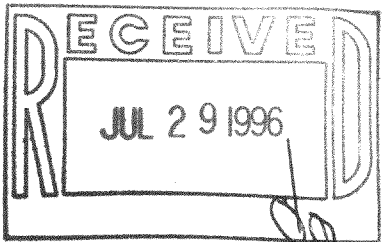

Mapping Date: 10-12-95
Revisions:
Sheet 1 of 1 Sheets
Job Reference No.
1995.089

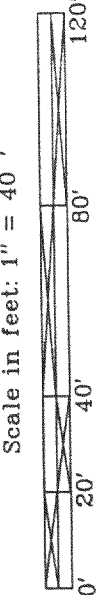
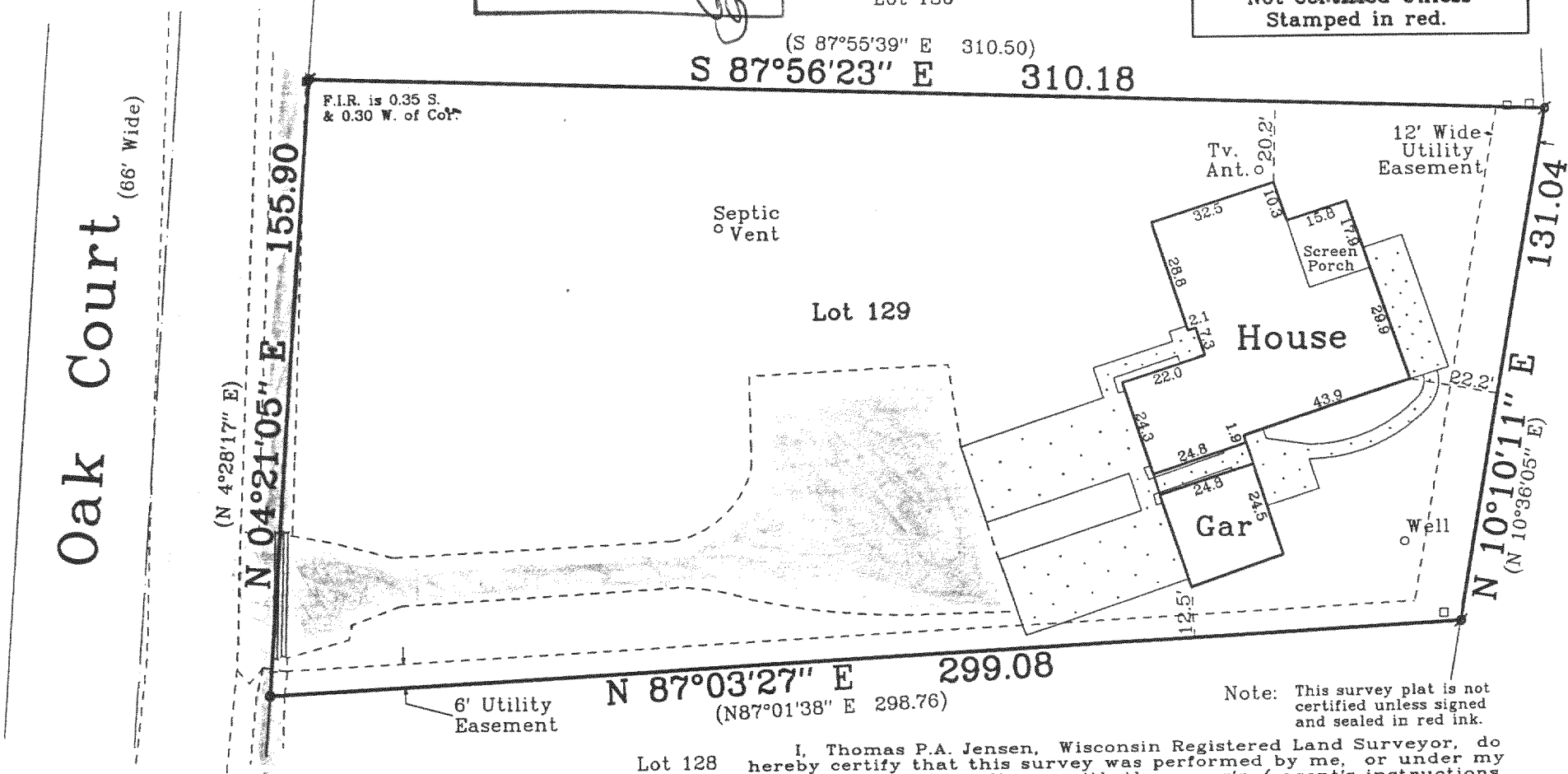

Copyright © 1995 by Jensen Surveying & Mapping S.C.

All rights reserved. No part of this survey plat may be reproduced or transmitted in any form by any means - graphic, electronic, or mechanical, including photocopying, tracing, or information storage and retrieval systems - without permission in writing from Thomas P.A. Jensen, Jensen Surveying & Mapping S.C..

I, Thomas P.A. Jensen, Wisconsin Registered Land Surveyor, do hereby certify that this survey was performed by me, or under my direction in full compliance with the owner's / agent's instructions and Chapter A-E 7 of the Wisconsin Administrative Code "Minimum Standards for Property Surveys"; and that this map is as accurate representation thereof to the best of my knowledge and belief.

Date: 10-12-95

Thomas P.A. Jensen
Thomas P.A. Jensen R.L.S. 1084

- Legend**
- Found Iron Rod
 - Found P.K. Nail
 - Utility Box or Pedestal
 - Recorded Information
 - Concrete Surface
 - Blacktop Surface

Jensen Surveying & Mapping S.C.
45 South Wisconsin Street P.O. Box 322
Elkhorn, Wisconsin. 53121
Telephone & Facsimile (414) 723-3434