

Services Offered  
Commercial Site Development  
Subdivision Design and Platting  
Planning and Plan Review  
Streets and Highway Design  
Drainage Studies  
Water Distribution Systems  
Sewer Collection Systems  
Construction Surveying and Stake-out Services  
GPS Surveying  
Certified Soil Testing

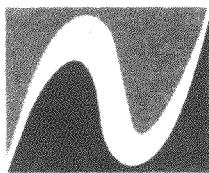

Nienow Engineering Assoc.  
Consulting Engineers and Surveyors  
229 E. Main Street  
Waterford, WI 53185  
(414) 534-9190 Fax (414) 534-9192

962313  
962313S1.DWG

## PLAT OF SURVEY

LOT 8, BLOCK 4, ALPINE TOWER ESTATES, BEING A SUBDIVISION  
LOCATED IN THE NORTHEAST 1/4 OF SECTION 13, TOWN 3 NORTH,  
RANGE 17 EAST, TOWN OF LA FAYETTE, WALWORTH COUNTY, WISCONSIN.

SURVEYED FOR: EMBASSY HOMES  
OEHLERS RESIDENCE

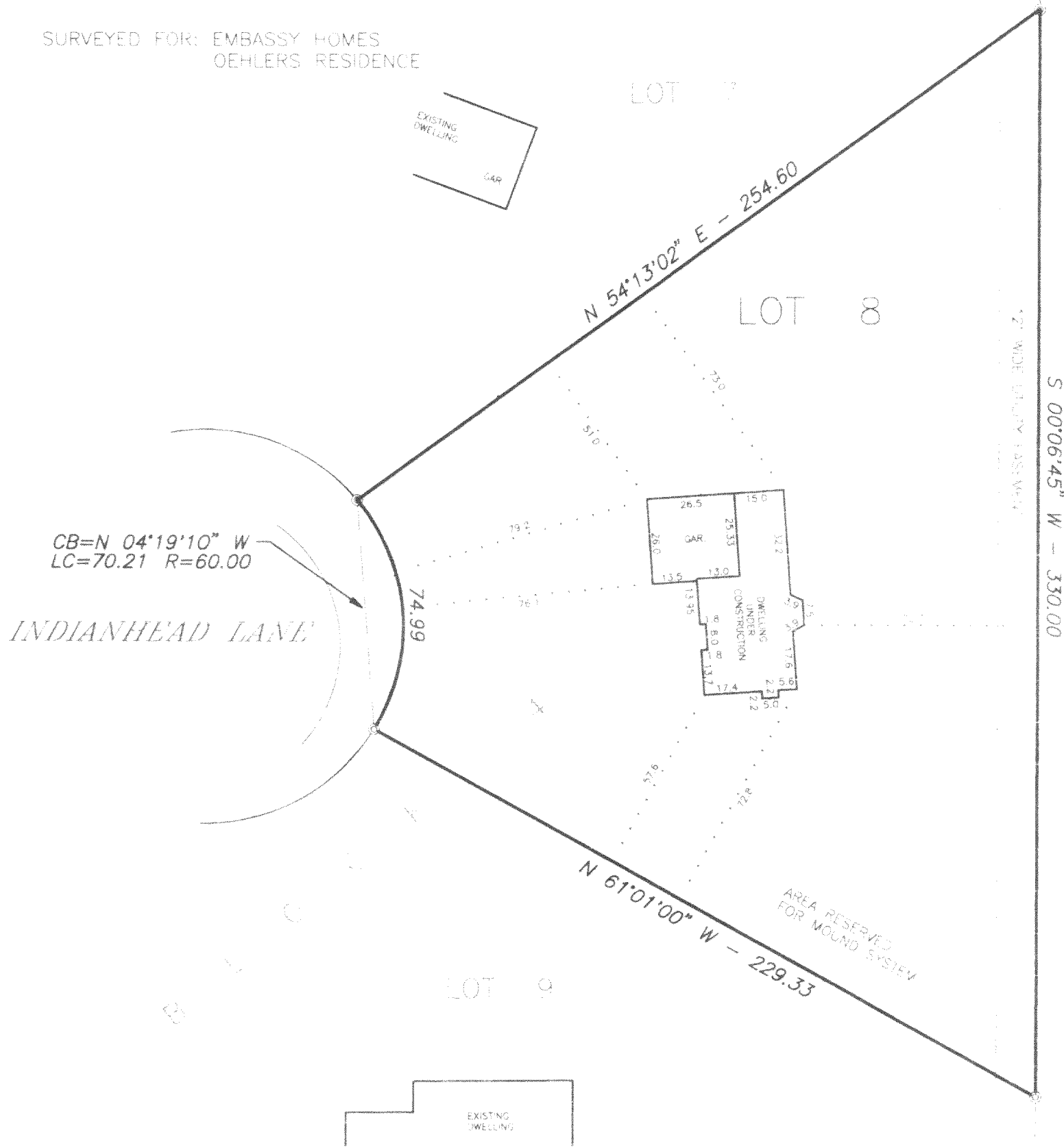

### LEGEND

- - PK NAIL
- ⊙ - FOUND IRON PIPE
- - SET IRON PIPE
- X— - FENCE
- ( ) - RECORDED AS
- ⊙ - FOUND BRASS CAPPED MONUMENT
- - FOUND CONCRETE MONUMENT

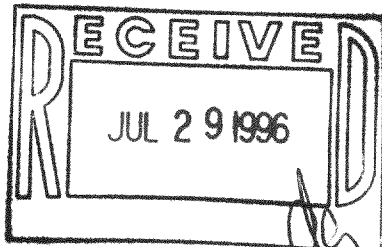

SCALE: 1" = 40'



STATE OF WISCONSIN )  
RACINE COUNTY )

I HEREBY CERTIFY THAT I HAVE SURVEYED THE ABOVE DESCRIBED PROPERTY AND THE ABOVE MAP IS A TRUE REPRESENTATION THEREOF  
AND SHOWS THE SIZE AND LOCATION OF THE PROPERTY, THE LOCATION OF ALL VISIBLE STRUCTURES AND DIMENSIONS OF ALL PRINCIPAL  
BUILDINGS THEREON, BOUNDARY FENCES, APPARENT EASEMENTS, ROADWAY AND VISIBLE ENCROACHMENTS, IF ANY.

THIS SURVEY IS MADE FOR THE PRESENT OWNERS OF THE PROPERTY, AND ALSO THOSE WHO PURCHASE OR GUARANTEE THE TITLE THERETO  
WITHIN (1) YEAR FROM THE DATE HEREOF

DATED AT WATERFORD THIS 12TH DAY OF MARCH 1996

RECERTIFIED MAY 30, 1996

*Gary B. Nienow*

Services Offered  
Commercial Site Development  
Subdivision Design and Platting  
Planning and Plan Review  
Streets and Highway Design  
Drainage Studies  
Water Distribution Systems  
Sewer Collection Systems  
Construction Surveying and Stake-out Services  
GPS Surveying  
Certified Soil Testing

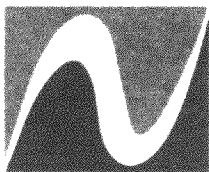

Nienow Engineering Assoc.  
Consulting Engineers and Surveyors  
229 E. Main Street  
Waterford, WI 53185  
(414) 534-9190 Fax (414) 534-9192

962313  
962313S1.DWG

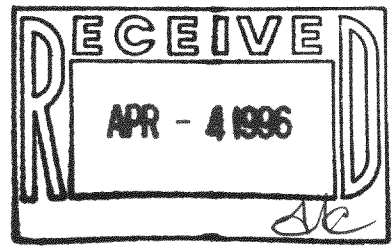

## PLAT OF SURVEY

LOT 8, BLOCK 4, ALPINE TOWER ESTATES, BEING A SUBDIVISION  
LOCATED IN THE NORTHEAST 1/4 OF SECTION 13, TOWN 3 NORTH,  
RANGE 17 EAST, TOWN OF LA FAYETTE, WALWORTH COUNTY, WISCONSIN.

SURVEYED FOR: EMBASSY HOMES  
OEHLERS RESIDENCE

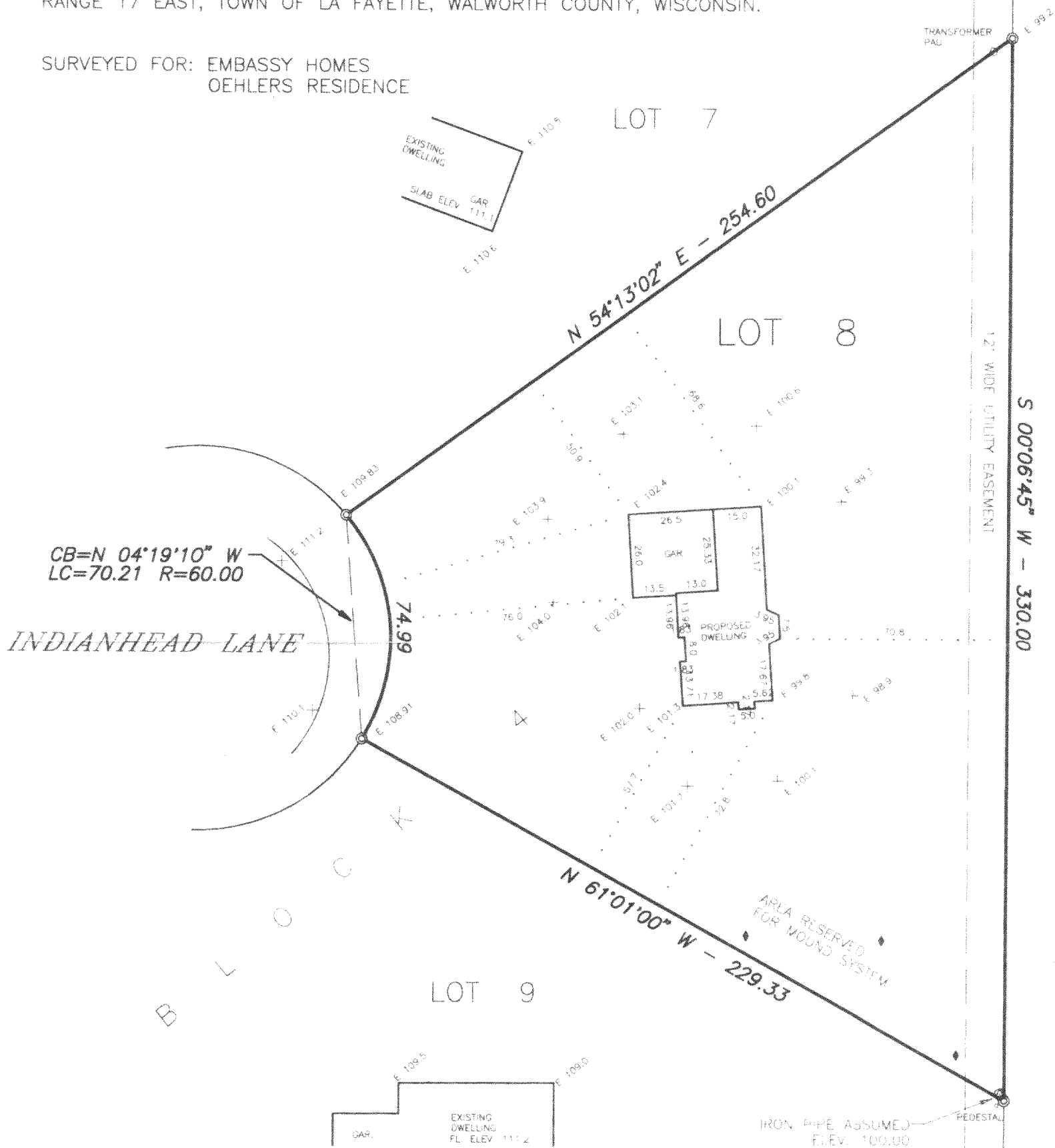

### LEGEND

- + - CROSS CUT IN CONCRETE
- o - PK NAIL
- ⊙ - FOUND IRON PIPE
- - FOUND IRON ROD
- - SET IRON PIPE
- - FENCE
- ( ) - RECORDED AS
- ◆ - SOIL BORING
- ⊗ - BENCH MARK
- ⊕ - FOUND BRASS CAPPED MONUMENT
- - FOUND CONCRETE MONUMENT

E = ELEVATIONS BASED ON SOILS  
REPORT DATUM

NOTE: SOIL BORING LOCATIONS AND BENCH  
MARK WERE TAKEN FROM SOILS REPORT

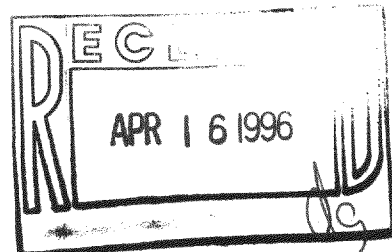

SCALE: 1" = 40'

STATE OF WISCONSIN )  
RACINE COUNTY )

I HEREBY CERTIFY THAT I HAVE SURVEYED THE ABOVE DESCRIBED PROPERTY AND THE ABOVE MAP IS A TRUE REPRESENTATION THEREOF  
AND SHOWS THE SIZE AND LOCATION OF THE PROPERTY, THE LOCATION OF ALL VISIBLE STRUCTURES AND DIMENSIONS OF ALL PRINCIPAL  
BUILDINGS THEREON, BOUNDARY FENCES, APPARENT EASEMENTS, ROADWAY AND VISIBLE ENCROACHMENTS, IF ANY.

THIS SURVEY IS MADE FOR THE PRESENT OWNERS OF THE PROPERTY, AND ALSO THOSE WHO PURCHASE, OR GUARANTEE THE TITLE THERETO  
WITHIN (1) YEAR FROM THE DATE HEREOF.

DATED AT WATERFORD THIS 12TH DAY OF MARCH 1996

RECERTIFIED

*[Signature]*

KAT-70

317-377