

PLAT OF SURVEY

BEING A RESUBDIVISION OF LOT 15 OF  
BLOCK 2 OF ALPINE TOWER ESTATES,  
BEING A SUBDIVISION OF PART OF THE  
NORTHEAST 1/4 OF SECTION 13, TOWN 3  
NORTH, RANGE 17 EAST, TOWN OF  
LAFAYETTE, WALWORTH COUNTY,  
WISCONSIN.

OWNERS: ROBERT AND VIRGINIA GUNN  
N 6390 LONGMEADOW  
ELKHORN, WI. 53121

MOUND SYSTEMS WILL BE REQUIRED FOR EACH LOT

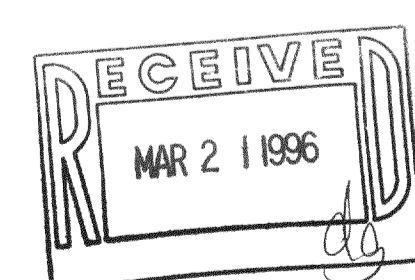
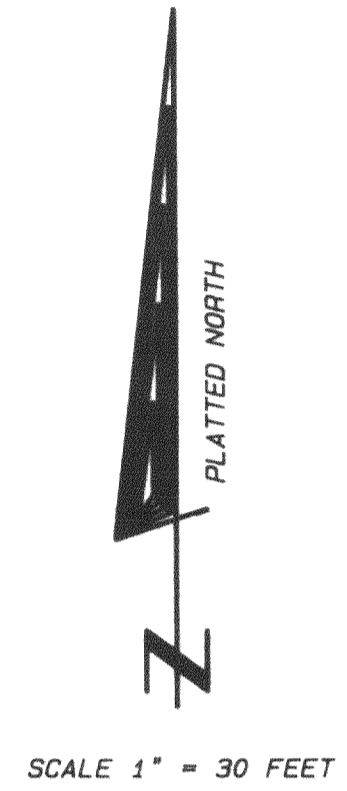
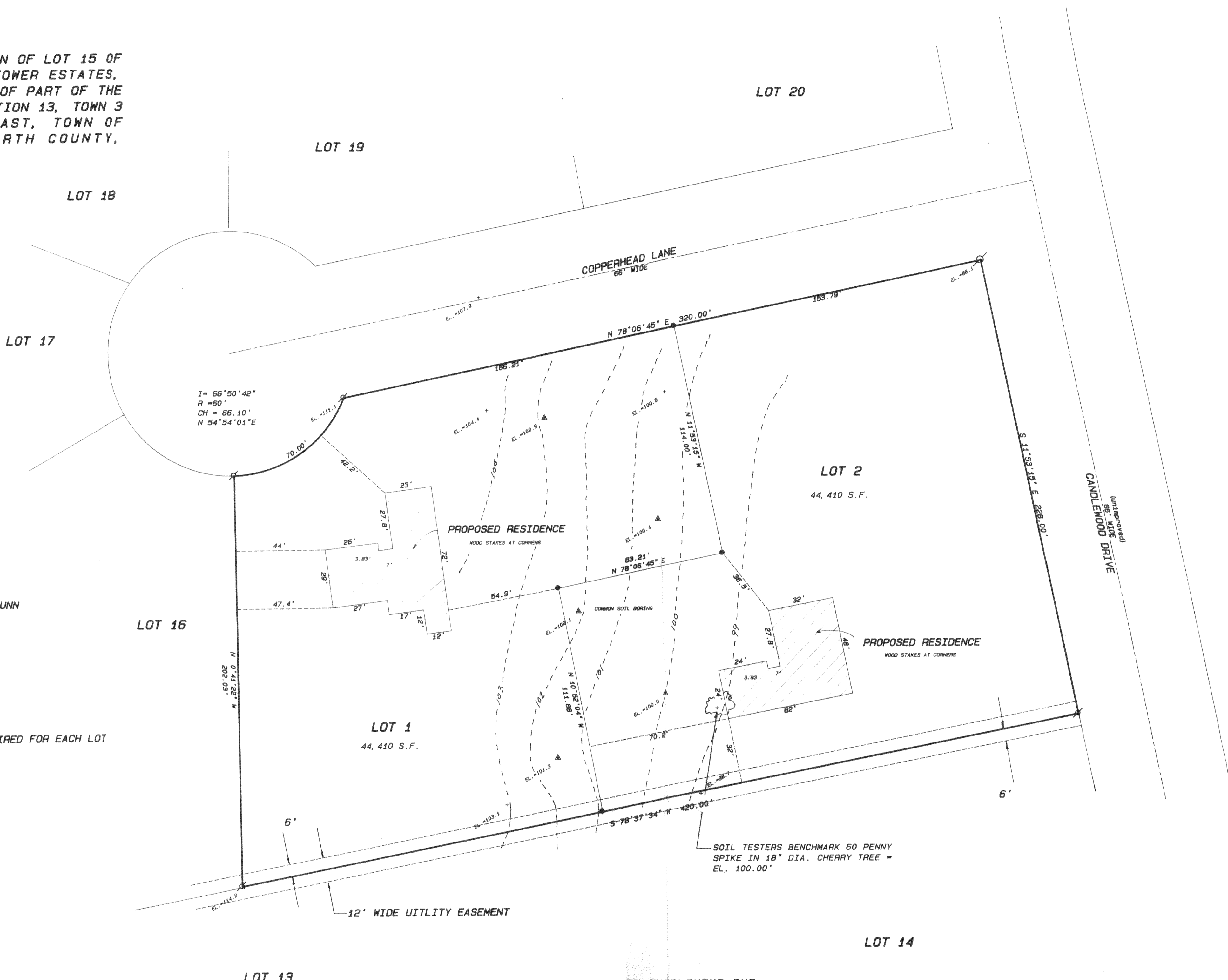

THIS MAP WAS PREPARED TO SUPPLEMENT THE  
CERTIFIED SURVEY MAP WHICH IS CURRENTLY UNDER  
REVIEW BY THE WALWORTH COUNTY PARK AND PLAN  
COMMISSION AND IS INTENDED TO ASSIST REVIEW OF  
THE TOPOGRAPHICAL FEATURES AROUND EXISTING  
SOIL BORINGS AND THE PLACEMENT OF PROPOSED  
RESIDENCES ON THE TWO LOTS.

- Legend**
- FOUND IRON PIPE
  - FOUND IRON ROD
  - FOUND BRASS CAPPED MONUMENT
  - FOUND CONCRETE MONUMENT
  - CHISEL CUT IN CONCRETE
  - SET IRON ROD, 24" LONG, WEIGHING 1.5 LBS./LINEAL FT., 3/8" DIA.
  - SET IRON ROD, 30" LONG, WEIGHING 4.5 LBS./LINEAL FT., 1-1/16" DIA.
  - (x) RECORD AS DIMENSION
  - - - EXISTING FENCE

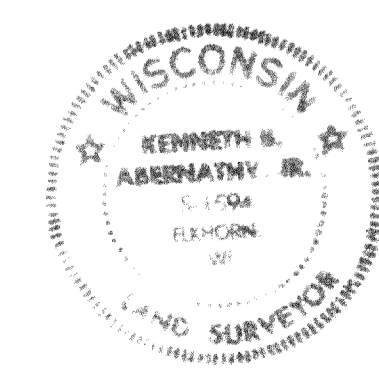

SCALE: 1" = 30 FEET

I hereby certify that the above described property has been surveyed by me or under my direction and that the above map is a true representation thereof and shows the size and location of the property, its exterior boundaries, the location of all visible structures, and dimensions of all principal buildings thereon, boundary fences, apparent easements, roadways and visible encroachments, if any.  
This survey is made for the use of the present owners of the property, and also those who purchase, mortgage, or guarantee the title thereto within one year from date hereof.

*Kenneth B. Abernathy Jr.*  
KENNETH B. ABERNATHY, JR.  
WISCONSIN REGISTERED LAND SURVEYOR,  
S-1594

Date: Aug 29, 1993 Job No. 93-203

KA-2345-1  
KA-2345-2