

PLAT OF SURVEY



FOR: JOHN AND KRIS JENSWOLD

DATE: 9/25/95

DESCRIPTION: LOT 5 OF ALPINE TOWER ESTATES BEING A SUBDIVISION LOCATED IN PART OF THE NE¹/₄ OF SECTION 13, TOWN 3 NORTH, RANGE 17 EAST, OF THE 4th PRINCIPAL MERIDIAN, TOWN OF LA FAYETTE, WALWORTH COUNTY, WISCONSIN.

LEGEND

● IRON PIPE FOUND

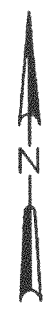
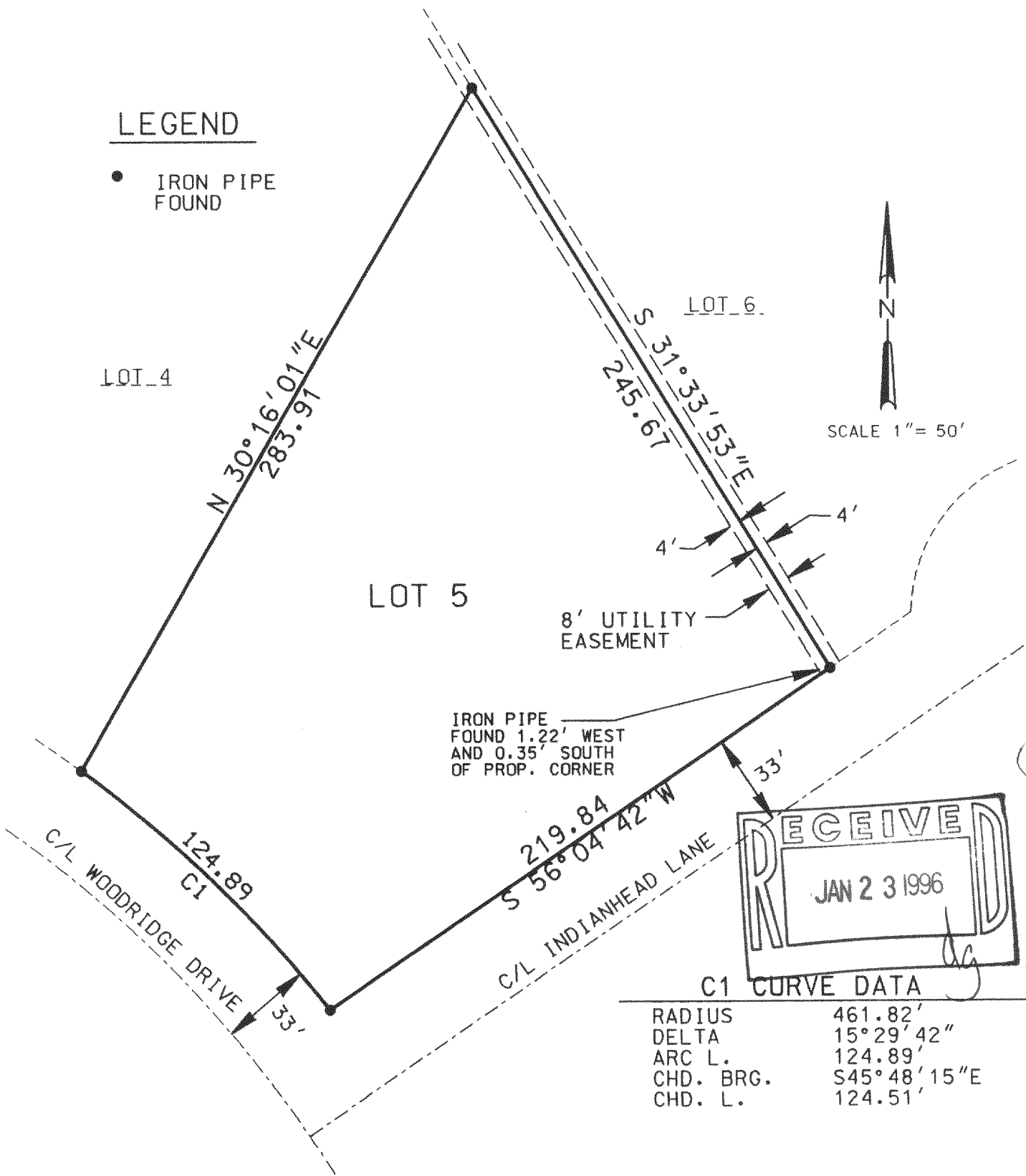

SCALE 1" = 50'

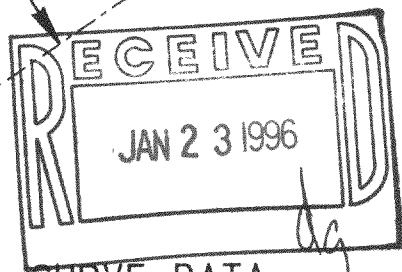

C1 CURVE DATA

RADIUS	461.82'
DELTA	15° 29' 42"
ARC L.	124.89'
CHD. BRG.	S45° 48' 15" E
CHD. L.	124.51'

THE ABOVE MAP IS A TRUE REPRESENTATION THEREOF AND SHOWS THE SIZE AND LOCATION OF ALL THE PROPERTY, EXTERIOR BOUNDARIES, THE LOCATION OF ALL VISIBLE BOUNDARY FENCES, APPARENT EASEMENTS, ROADWAYS AND VISIBLE ENCROACHMENTS, IF ANY.

THIS SURVEY IS MADE FOR THE USE OF THE PRESENT OWNERS OF THE PROPERTY, AND ALSO THOSE WHO PURCHASE, MORTGAGE OR GUARANTEE TITLE THERETO WITHIN ONE (1) YEAR FROM DATE HERETO.

BRADFORD L. SPENCER, R.L.S. 2069
RSV# 95116.DGN

**THIS IS ORIGINAL
PRINT ONLY IF
SEAL IS IMPRINTED
IN RED**

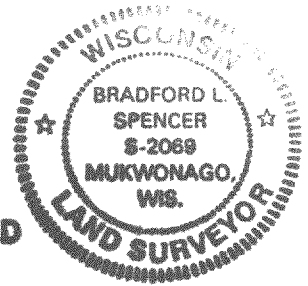

KAT-67 317-370