

KOLB LAND CONSULTING, INC.
LAND SURVEYING • SUBDIVIDING • LAND PLANNING

LAKE GENEVA, WISCONSIN 53147

414-248-3697

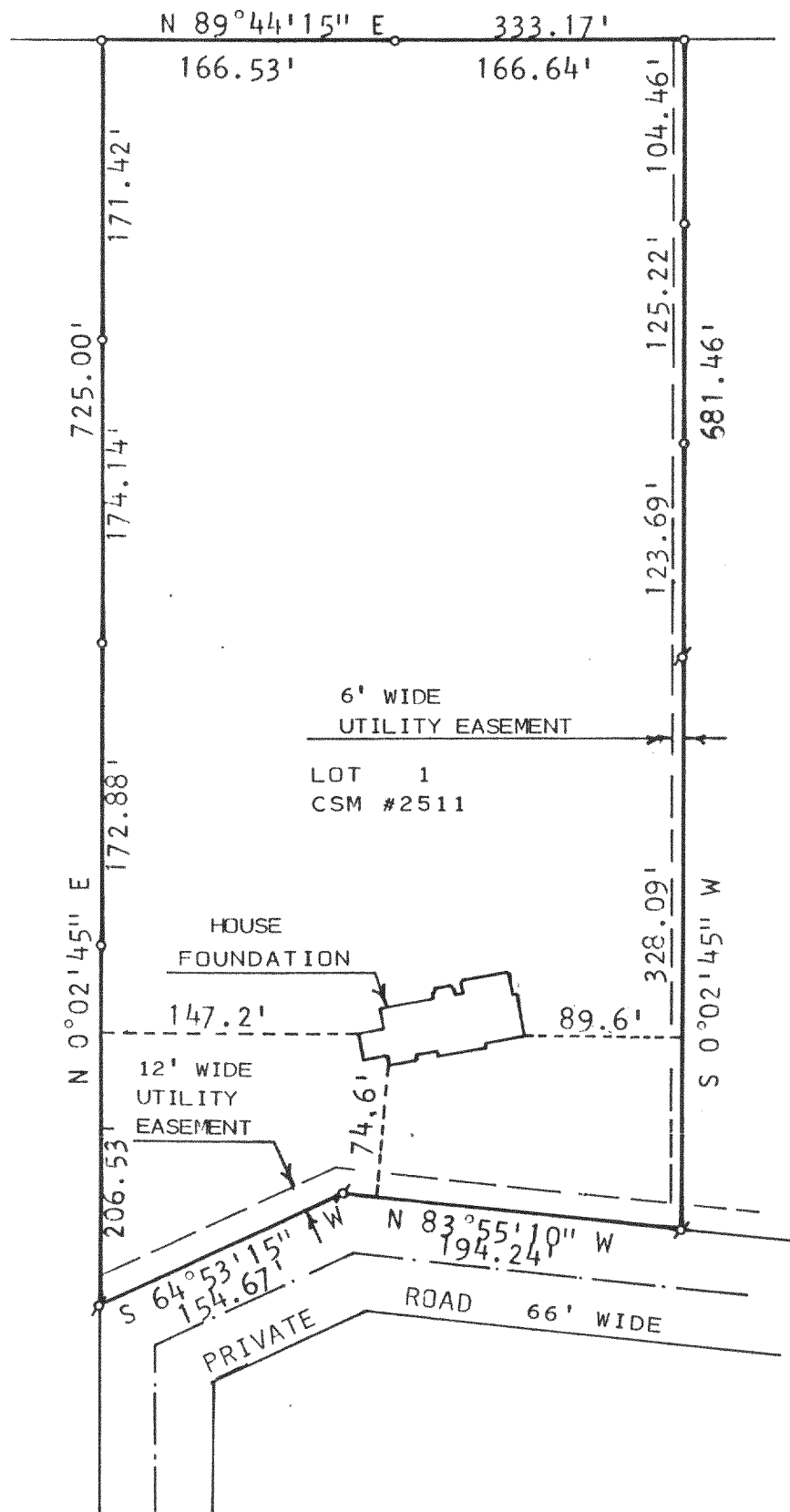

ORDERED BY: GREG TENHAGEN
660 GREENFIELD STREET
ELKHORN, WI. 53121

NOTE: BEARINGS ARE ASSUMED AS
SHOWN ON CERTIFIED SURVEY
MAP NO. 2511.

PLAT OF SURVEY OF

LOT 1 OF CERTIFIED SURVEY MAP NO. 2511, LOCATED
IN THE NORTHEAST 1/4 OF SECTION 7, T3N, R17E,
TOWN OF LAFAYETTE, WALWORTH COUNTY, WISCONSIN.

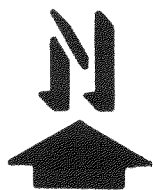

SCALE: 1" = 100'
LEGEND

⌘ - IRON PIPE FOUND
○ - IRON PIPE SET

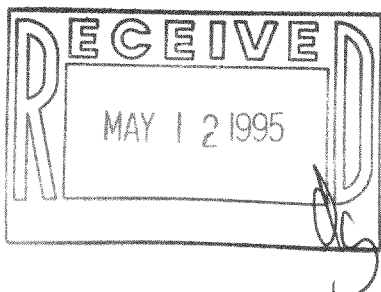

I HEREBY CERTIFY THAT I HAVE SURVEYED THE
ABOVE DESCRIBED PROPERTY AND THAT THE ABOVE
MAP IS A TRUE REPRESENTATION THEREOF AND
SHOWS THE SIZE AND LOCATION OF THE PROPERTY,
ITS EXTERIOR BOUNDARIES, THE LOCATION OF ALL
VISIBLE STRUCTURES AND DIMENSIONS OF ALL
PRINCIPAL BUILDINGS THEREON, BOUNDARY FENCES,
APPARENT EASEMENTS, ROADWAYS AND VISIBLE
ENCROACHMENTS, IF ANY, TO THE BEST OF MY
KNOWLEDGE AND BELIEF.

THIS SURVEY IS MADE FOR THE USE OF THE
PRESENT OWNERS OF THE PROPERTY AND ALSO
THOSE WHO PURCHASE, MORTGAGE OR GUARANTEE
THE TITLE THERETO WITHIN ONE (1) YEAR FROM
DATE HEREOF.
SURVEY NOT VALID UNLESS SURVEYOR'S SIGNATURE
IS IN RED.

HAROLD H. KOLB
WISCONSIN REGISTERED LAND SURVEYOR, S-187
DATE JANUARY 4, 1995

KA-2511-1

3-17-LAF-7

317-350