

**KOLB LAND CONSULTING, INC.**  
LAND SURVEYING • SUBDIVIDING • LAND PLANNING

929 WILLIAMS STREET LAKE GENEVA, WISCONSIN 53147 414-240-3697

ORDERED BY: ZENK REALTY  
804 N. WISCONSIN  
ELKHORN, WI. 53121

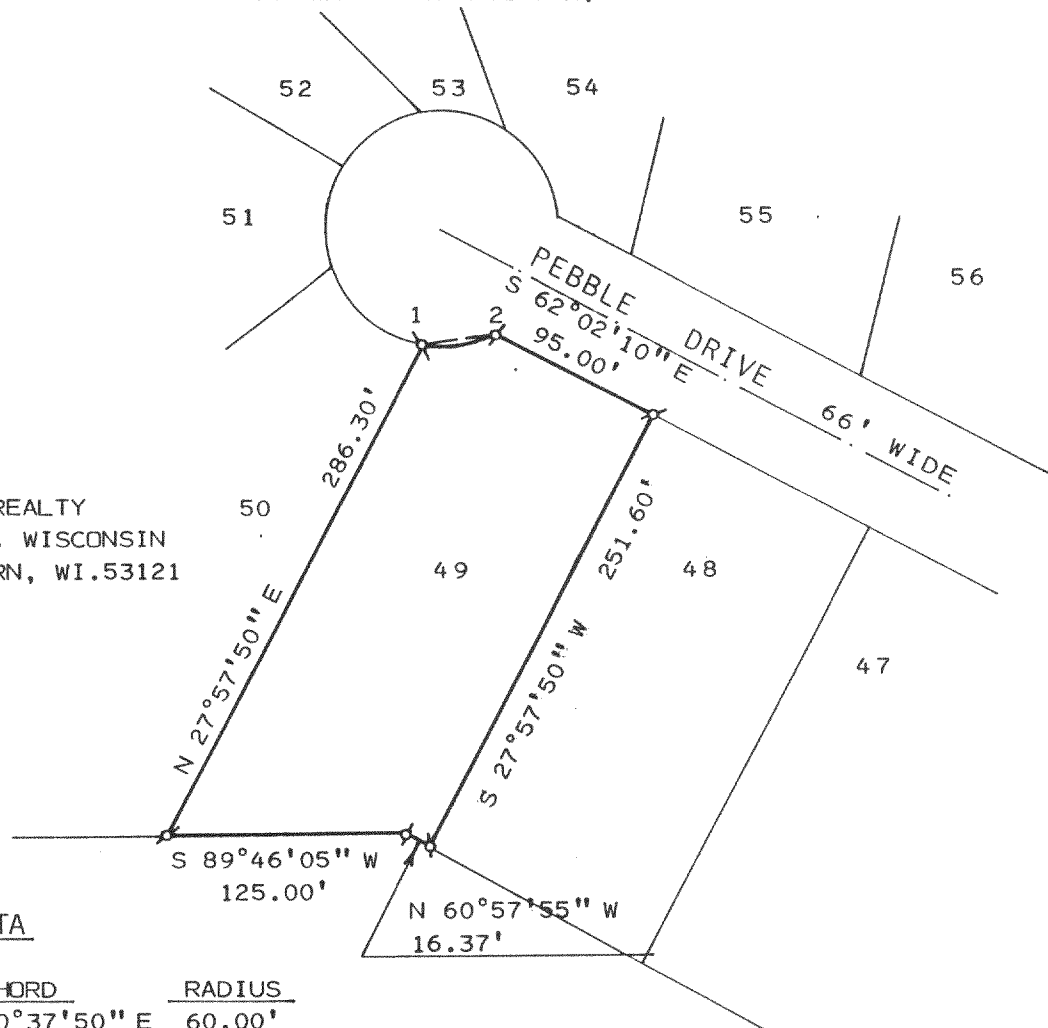

PLAT OF SURVEY OF

UNIT 49 OF ROLLING GREEN COUNTRY ESTATES, PHASE  
2, LOCATED IN T3N, R17E, TOWN OF LAFAYETTE,  
WALWORTH COUNTY, WISCONSIN.

NOTE: BEARINGS ARE ASSUMED AS  
SHOWN ON RECORDED CONDOMINIUM  
PLAT.

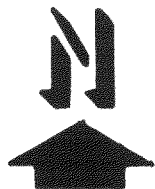

SCALE: 1" = 100'  
LEGEND

⌀ - IRON PIPE FOUND

I HEREBY CERTIFY THAT I HAVE SURVEYED THE  
ABOVE DESCRIBED PROPERTY AND THAT THE ABOVE  
MAP IS A TRUE REPRESENTATION THEREOF AND  
SHOWS THE SIZE AND LOCATION OF THE PROPERTY,  
ITS EXTERIOR BOUNDARIES, THE LOCATION OF ALL  
VISIBLE STRUCTURES AND DIMENSIONS OF ALL  
PRINCIPAL BUILDINGS THEREON, BOUNDARY FENCES,  
APPARENT EASEMENTS, ROADWAYS AND VISIBLE  
ENCROACHMENTS, IF ANY, TO THE BEST OF MY  
KNOWLEDGE AND BELIEF.

THIS SURVEY IS MADE FOR THE USE OF THE  
PRESENT OWNERS OF THE PROPERTY AND ALSO  
THOSE WHO PURCHASE, MORTGAGE OR GUARANTEE  
THE TITLE THERETO WITHIN ONE (1) YEAR FROM  
DATE HEREOF.  
SURVEY NOT VALID UNLESS SURVEYOR'S SIGNATURE  
IS IN RED.

HAROLD H. KOLB

WISCONSIN REGISTERED LAND SURVEYOR, S-187

DATE DECEMBER 8, 1994

REVISED \_\_\_\_\_

REVISED \_\_\_\_\_

3-17-LF-18-4

KRG-49

317-348