

ASSIGNED WEST LINE CANDLEWOOD DRIVE  
S 04° 48' 19" W  
PER RECORD PLAT

LOT 28

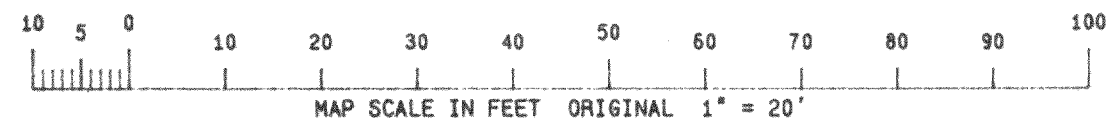
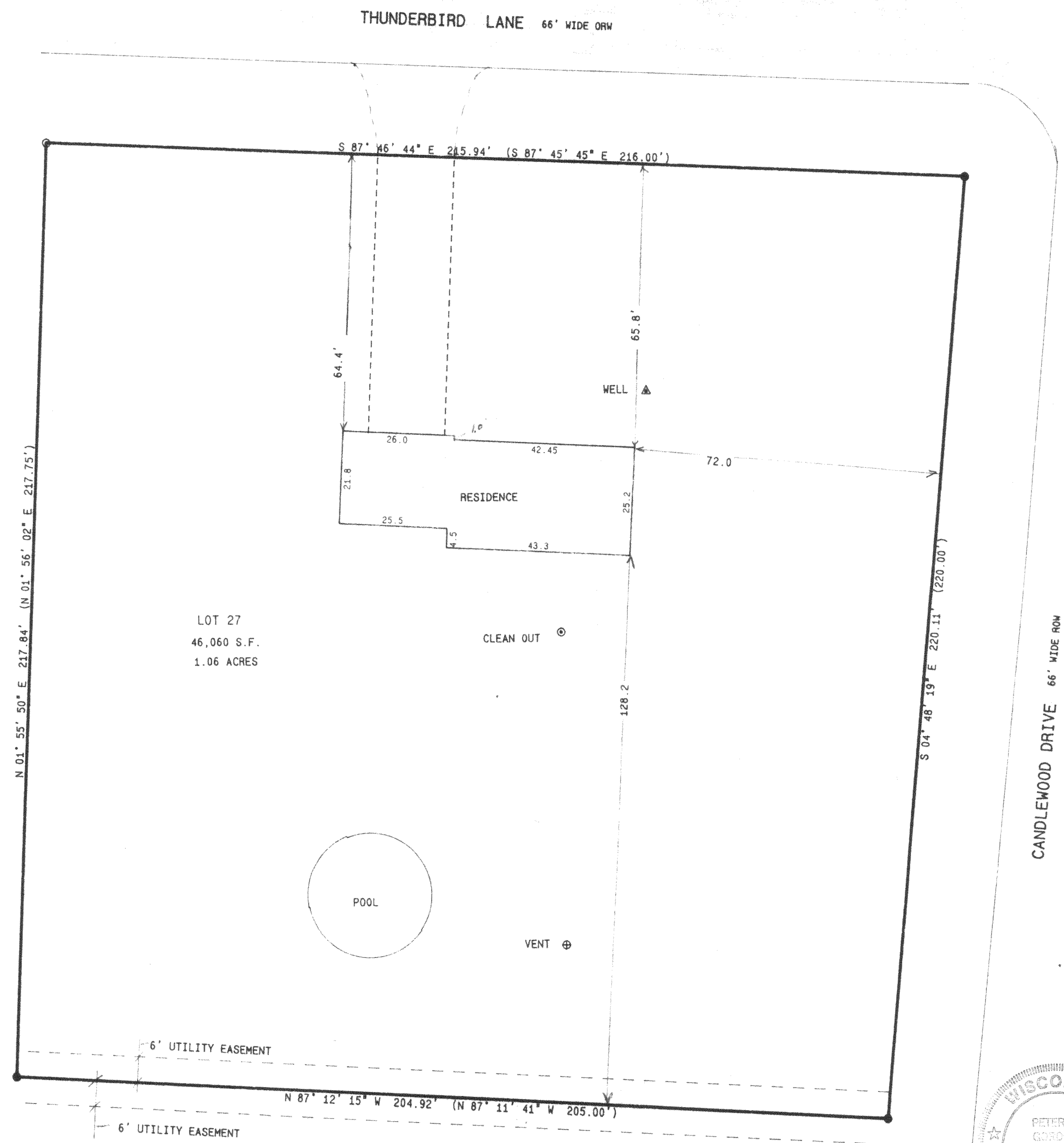

# PLAT OF SURVEY

LOT 27 BLOCK 2  
ALPINE TOWER ESTATES  
LOCATED IN THE NE 1/4 OF  
SECTION 13, TOWN 3 NORTH,  
RANGE 17 EAST, WALWORTH  
COUNTY, WISCONSIN

- LEGEND
- = FOUND IRON PIPE STAKE
  - = FOUND IRON REBAR STAKE
  - (---) = RECORDED AS

NOTE: COPIES OF THIS MAP TO WHICH THE FOLLOWING  
CERTIFICATE WILL APPLY ARE BLUE LINE PRINTS  
SHOWING SURVEYOR'S ORIGINAL SEAL AND SIGNATURE  
IN BLACK INK. COPIES BY ANY OTHER MEANS MAY  
HAVE ALTERATIONS WHICH DO NOT REPRESENT THE  
SURVEYOR'S WORK PRODUCT.

I HEREBY CERTIFY THAT THE ABOVE DESCRIBED  
PROPERTY HAS BEEN SURVEYED UNDER MY DIRECTION  
AND THAT THE ABOVE MAP IS A TRUE REPRESENTATION  
THEREOF AND SHOWS THE SIZE AND LOCATION OF THE  
PROPERTY AND ITS EXTERIOR BOUNDARIES. THIS  
SURVEY IS MADE FOR THE USE OF THE PRESENT OWNERS  
OF THE PROPERTY, AND ALSO THOSE WHO PURCHASE,  
MORTGAGE, OR GUARANTEE THE TITLE THERETO WITHIN  
ONE YEAR FROM THE DATE HEREOF.

DATED: 4/19/95

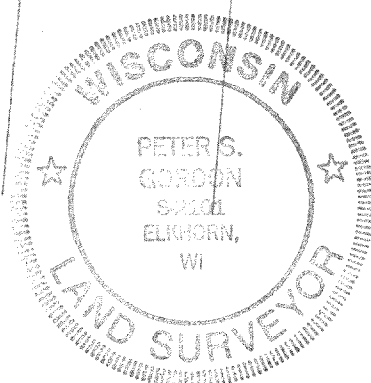

PETER S. GORDON R.L.S. 2101

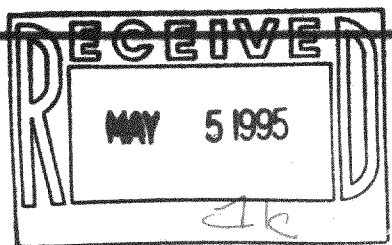

WORK ORDERED BY:  
JAMES & PAMELA ADRIAN  
C/O MAIN STREET REALTY  
2874 MAIN STREET, BOX 419  
EAST TROY, WI. 53120

FARRIS, HANSEN & ASSOCIATES, INC.  
Engineering, Architecture, Surveying  
7 Ridgway Court, P.O. Box 437  
ELKHORN, WISCONSIN 53121  
Office: (414) 723-2096  
Fax: (414) 723-5866

REVISIONS

PROJECT NO.  
4282  
DATE  
04/20/95  
SHEET NO.  
1 OF 1

KAT-49

317-344