

PLAT OF SURVEY

LOT 1 OF CERTIFIED SURVEY MAP NO. 2336,
RECORDED IN VOLUME NO. 11 ON PAGE NO. 225-227,
AS DOCUMENT NO. 265233; LOCATED IN THE SE 1/4
OF THE SW 1/4 OF SECTION 6, TOWN 3 NORTH,
RANGE 17 EAST, WALWORTH COUNTY, WISCONSIN

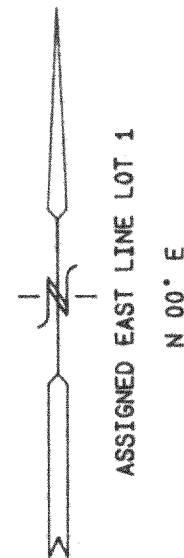

PROPOSED RESIDENCE
1" = 10'

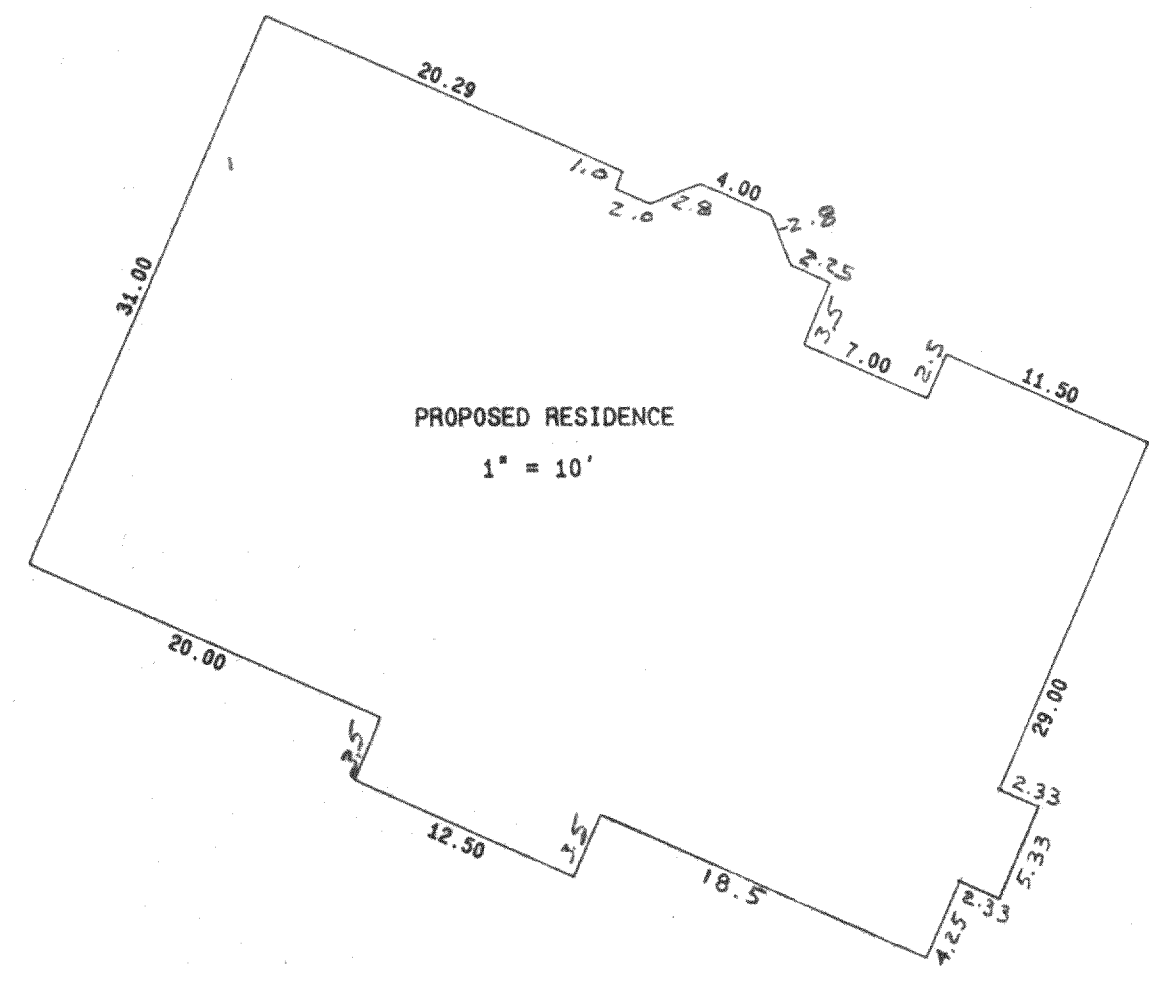
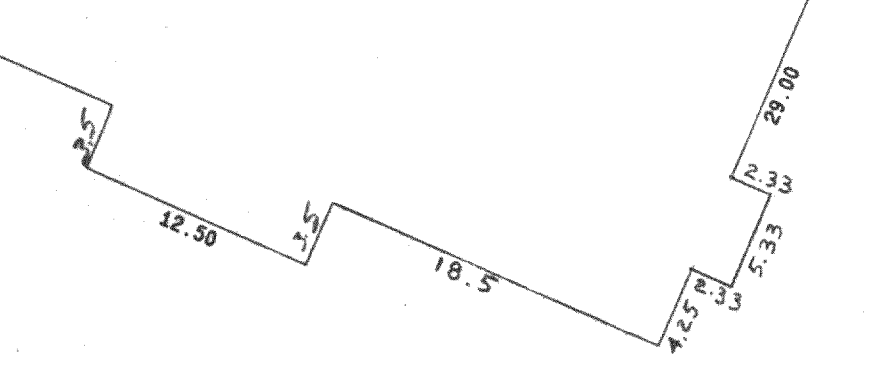

(S 88° 39' 16" E 259.55')

(N 01° 20' 44" E 227.91')

(N 01° 20' 44" E)

(81.33')

LOT 1

PROPOSED DRIVE

PROPOSED RESIDENCE

129.1'

136.1'

BORINGS

(N 89° 39' 16" W 1015.95')

LOT 2

EXISTING GRAVEL DRIVE

30' WIDE EASEMENT

UTILITY TRENCH

TELEPHONE BOX
(N 90° 00' E 748.93')
(S 89° 59' 30" E 748.98')
TRANSFORMER

534.2'

FOUND REBAR STAKE

FOUND REBAR STAKE

HODGES ROAD
(N 00° E 367.14')
(N 00° E 367.13')

(S 00° 00' E 326.81')
(S 00° 00' E 326.91')

FOUND CONCRETE MONUMENT
S 1/4 CORNER 6-3-17

NOTE: COPIES OF THIS MAP TO WHICH THE FOLLOWING CERTIFICATE WILL APPLY ARE
BLUE LINE PRINTS SHOWING SURVEYOR'S ORIGINAL SEAL AND SIGNATURE IN BLACK INK.
COPIES BY ANY OTHER MEANS MAY HAVE ALTERATIONS WHICH DO NOT REPRESENT THE
SURVEYOR'S WORK PRODUCT.

I HEREBY CERTIFY THAT THIS SURVEY MAP IS A TRUE AND ACCURATE REPRESENTATION OF
THE LOCATION OF ALL THE PROPOSED RESIDENCE IN RELATION TO THE MONUMENTS FOUND
AND SHOWN REPRESENTING THE NORTHEAST, AND SOUTHEAST CORNERS OF LOT 1 AND THE
NE CORNER OF LOT 2 TO THE BEST OF MY PROFESSIONAL KNOWLEDGE AND BELIEF.

DATED: 3/14/95
REVISED: 3/21/95

PETER S. GORDON RLS 2101

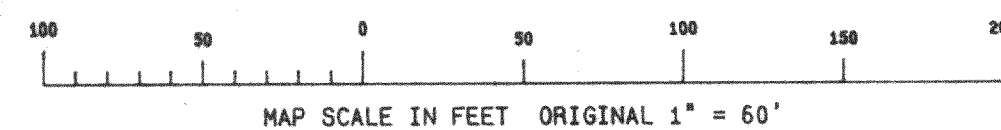
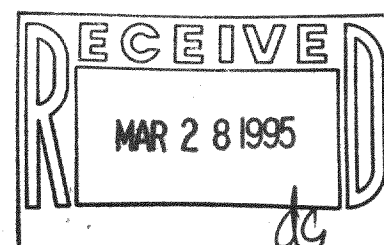
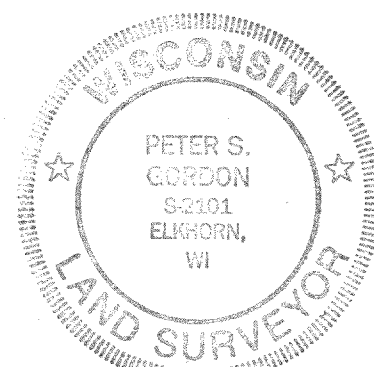

WORK ORDERED BY: GENEVA HOMES
JOHN BAKKEN
P.O. BOX 217
LAKE GENEVA, WISCONSIN 53147

FARRIS, HANSEN & ASSOCIATES, INC.
Engineering, Architecture, Surveying
7 Ridgway Court, P.O. Box 437
ELKHORN, WISCONSIN 53121
Office: (414) 723-2098
Fax: (414) 723-5866

REVISIONS

PROJECT NO.
4266
DATE
03-14-95
SHEET NO.
1 OF 1

KA 2336-1

317-343