

ABERNATHY and ASSOCIATES

Kenneth B. Abernathy Jr.

Wisconsin Registered Land Surveyor S-1594

W4056 Bray Road
Elkhorn, Wisconsin 53121
Phone (414) 723-4260 (office)
(414) 723-4813 (residence)

PLAT OF SURVEY

LOT 2 OF CERTIFIED SURVEY
MAP NO. 1749 AS RECORDED IN
VOL. 8 OF CERTIFIED SURVEY
MAPS AS PAGES 174, 175 AS
DOCUMENT NO. 170182,
LOCATED IN THE SW 1/4 OF
THE NE 1/4 AND THE NW 1/4
OF THE SE 1/4 OF SECTION 7,
TOWN 3 NORTH, RANGE 17
EAST, TOWN OF LAFAYETTE,
WALWORTH COUNTY, WISCONSIN.

OWNERS: ERIC AND REBECCA FROEMING
RT. 4 ELKHORN, WI. 53121

NORTH - SOUTH 1/4 SEC. LINE
HODGES ROAD 66' WIDE

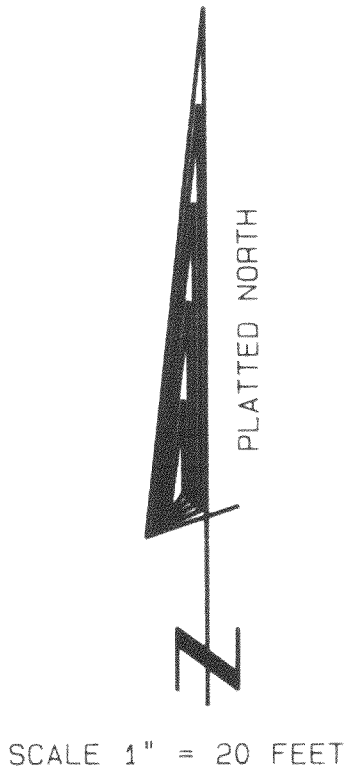
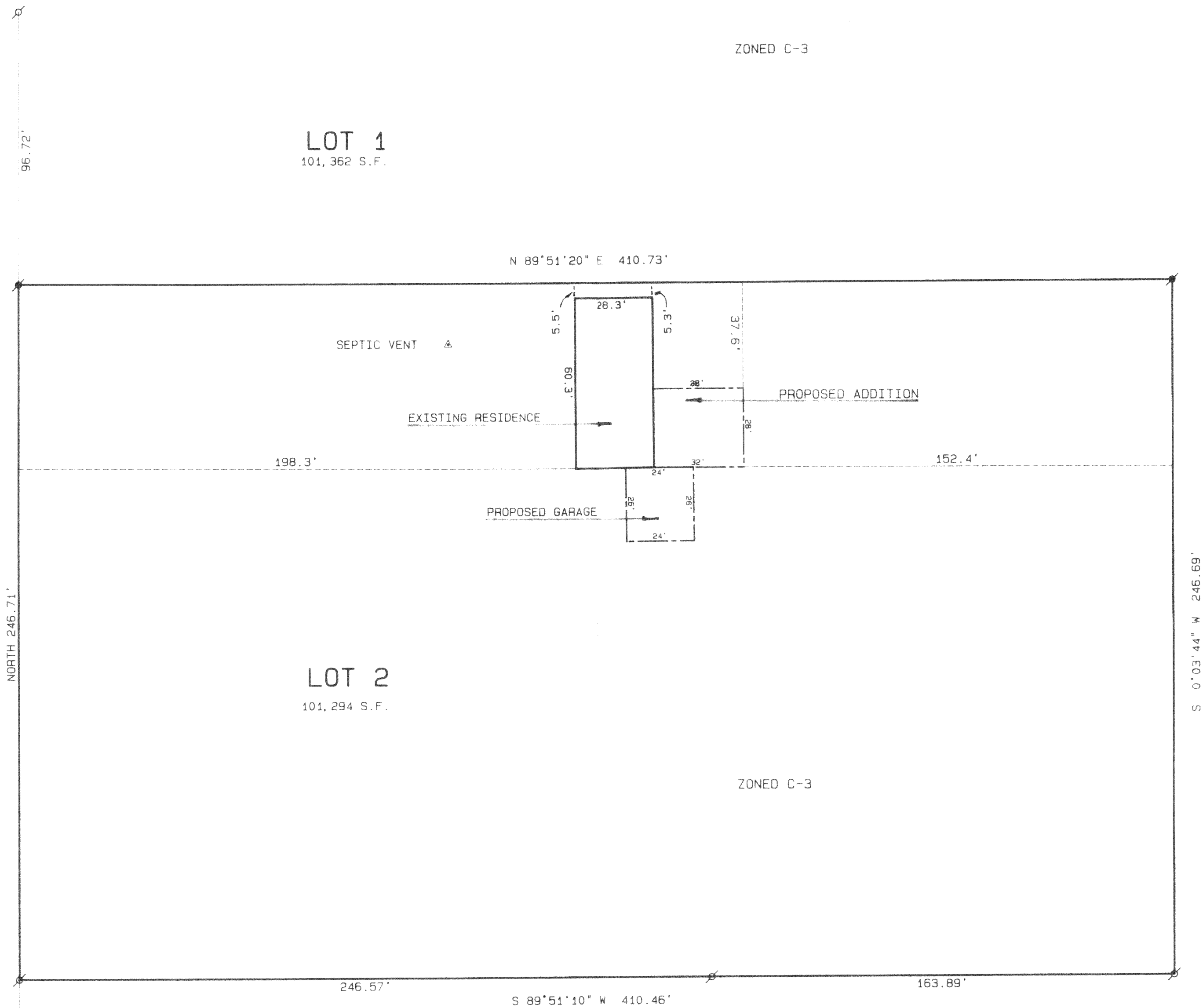

NOTE:

DECLARATION OF WELL AND DRIVEWAY EASEMENT ARE
RECORDED IN VOL. 631 PAGES 510- 515 AS
DOCUMENT NO. 288851.

Legend

- FOUND IRON PIPE
- FOUND IRON ROD
- FOUND BRASS-CAPPED MONUMENT
- FOUND CONCRETE MONUMENT
- CHISEL CUT IN CONCRETE
- SET IRON ROD, 24" LONG, WEIGHING 1.1 LBS. LINEAL FT. 1 1/4" DIA.
- SET IRON ROD, 30" LONG, WEIGHING 4.5 LBS. LINEAL FT. 1 1/4" DIA.
- RECORDED AS DIMENSION
- EXISTING FENCE

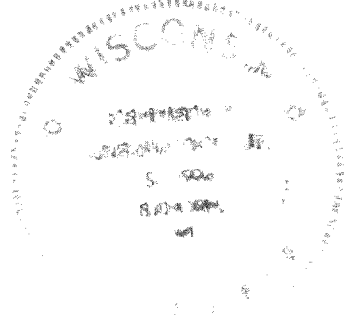

SCALE: 1"= 20 FEET

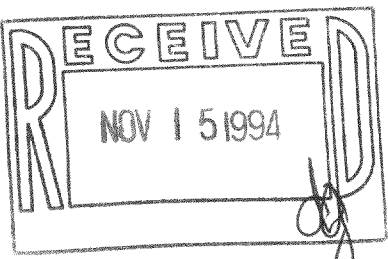

I hereby certify that the above described property has been surveyed
by me in accordance with the laws of the State of Wisconsin and that this above map is a true
representation thereof and shows the size and location of the property
its exterior boundaries, the location of all existing structures and
dimensions of all principal buildings thereon, boundary lines, apparent
easements, roadways and visible encroachments, if any.
This survey is made for the use of the present owners of the property,
and also those who purchase mortgage, or guarantee that the property
within one year from date hereof.

Kenneth B. Abernathy, Jr.
KENNETH B. ABERNATHY, JR.
WISCONSIN REGISTERED LAND SURVEYOR,
S-1594

Date: OCT. 17, 1994 Job No. 94-1016