

PLAT OF SURVEY

of

Lot 128 of Evergreen Estates, a subdivision located in Section 18,
Town 3 North, Range 17 East, Town of LaFayette, Walworth
County, Wisconsin.

Surveyed for: **Howard & Mary Atten**

N 6294 Oak Lane
Elkhorn, Wisconsin. 53121

Lot 129

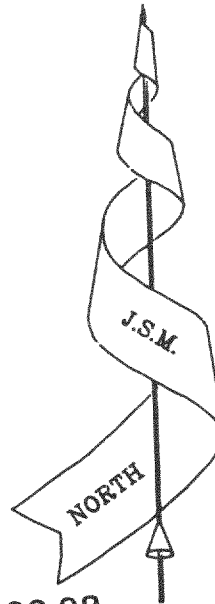

Bearings referenced to the Subdivision Plat.

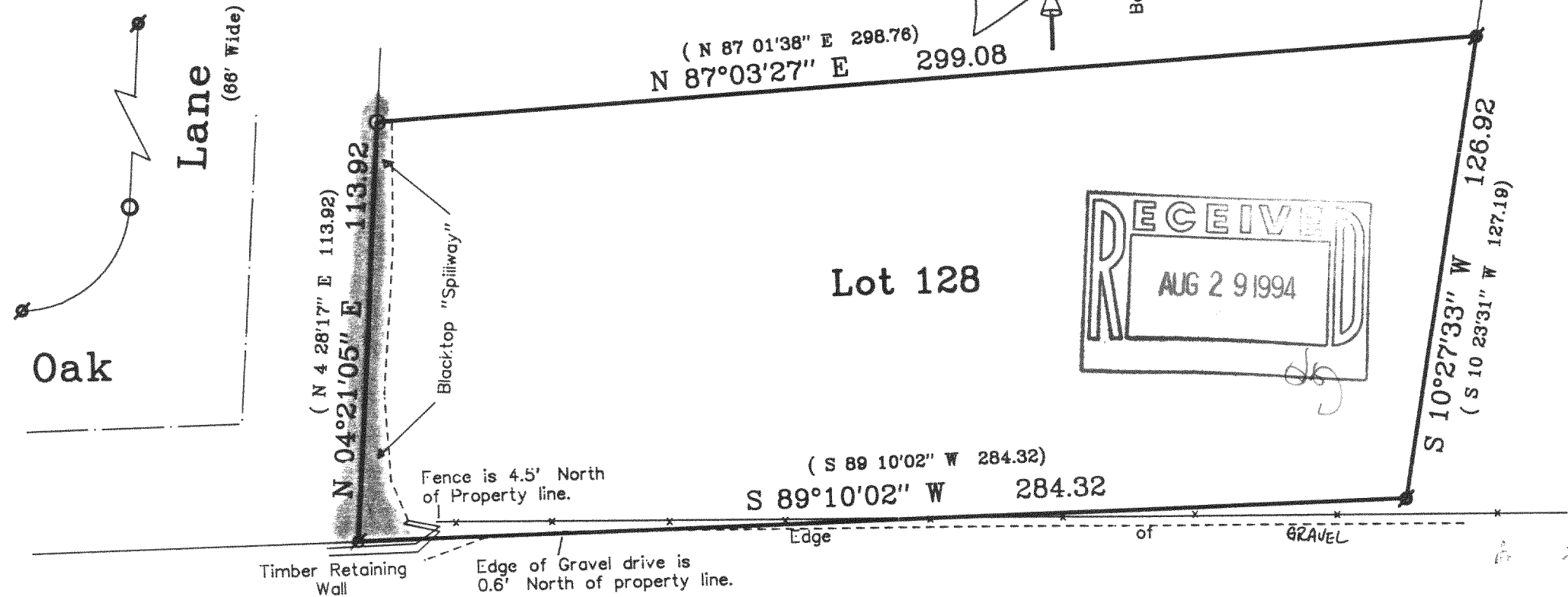
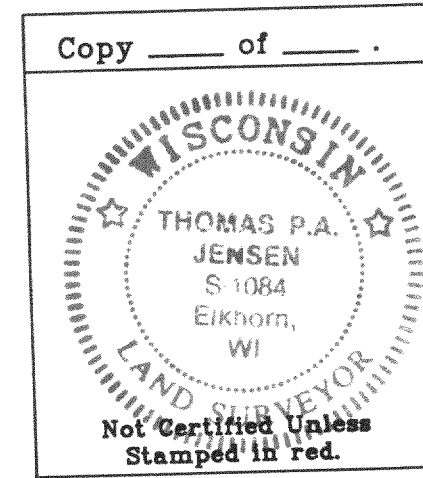

Copyright © 1994 by Jensen Surveying & Mapping S.C.

All rights reserved. No part of this survey plat may be reproduced or transmitted in any form by any means — graphic, electronic, or mechanical, including photocopying, tracing, or information storage and retrieval systems — without permission in writing from Thomas P.A. Jensen, Jensen Surveying & Mapping S.C..

I, Thomas P.A. Jensen, Wisconsin Registered Land Surveyor, do hereby certify that this survey was performed by me, or under my direction in full compliance with the owner's / agent's instructions and Chapter A-E 7 of the Wisconsin Administrative Code "Minimum Standards for Property Surveys"; and that this map is as accurate representation thereof to the best of my knowledge and belief.

Thomas P.A. Jensen
Thomas P.A. Jensen R.L.S. 1084

JENSEN SURVEYING & MAPPING S.C.

45 South Wisconsin Street P.O. Box 322

Elkhorn, Wisconsin. 53121

Telephone & Facsimile (414) 723-3434

Legend

Found Iron Rod

Found Iron Pipe

Set Iron Rod 3/4"

Set P.K. Nail

Fence

Recorded as Dimension

Scale in Feet
1" = 40'



Mapping date: May 17, 1994.
Revisions:

Sheet 1 of 1 Sheets

Job Reference number:

1994.024
317-329