

Description No. 1:

The Northwest 1/4 of the Southwest 1/4 of the Southwest 1/4 of Section 12, Township 3 North, Range 17 East, in the Town of LaFayette, Walworth County, Wisconsin, EXCEPTING THEREFROM that part of Description No. 2 in the Northwest 1/4 of the Southwest 1/4 of the Southwest 1/4 of said Section 12.

Description No. 2: (Public Highway Traverse)

Commencing at the Southeast corner of Section 11, Township 3 North, Range 17 East, Walworth County, Wisconsin; thence North 0°33'39" East 825.87 feet to the point of beginning of this traverse; thence South 89°10'17" West 33.0 feet; thence North 0°49'43" West 363.62 feet to the point of curve of radius 286.95 feet (from said point the long chord bears North 29°42'32" East 393.21 feet); thence Northeasterly along the arc of the curve 412.47 feet to the end of curve; thence North 60°14'47" East 90.65 feet; thence North 30°30'38" East 125.33 feet to the point of curve of radius 417.46 feet (from said point the long chord bears North 02°16'18" East 472.29 feet); thence Northerly along the arc of the curve 502.22 feet to the end of curve; thence North 27°29'22" West 329.34 feet; thence North 14°32'49" West 206.07 feet; thence North 03°08'01" East 102.39 feet; thence North 80°43'34" East 66.0 feet; thence South 09°16'26" East 126.36 feet to the point of curve of radius 851.96 feet (from said point the long chord bears South 20°44'00" East 338.53 feet); thence Southeasterly along the arc of the curve 340.79 feet to the end of the curve; thence South 35°48'38" East 245.42 feet to the point of curve of radius 537.46 feet (from said point the long chord bears South 07°13'37" East 243.36 feet); thence Southerly along the arc of the curve 245.49 feet to the end of curve and to the point of curve of radius 371.56 feet (from said point the long chord bears South 26°53'57" West 358.10 feet); thence Southwesterly along the arc of the curve 373.64 feet to the end of curve; thence South 35°49'55" West 316.84 feet to the point of curve of radius 522.96 feet (from said point the long chord bears South 17°57'13" West 336.75 feet); thence Southwesterly along the arc of the curve 342.87 feet to the end of the curve; thence South 05°25'28" West 156.08 feet; thence South 89°10'17" West 33.0 feet to the point of beginning. Said parcel contains 0.464 acre, more or less, exclusive of all lands previously acquired or not used for highway purposes.

Bench Mark 100.00 (Assumed Datum) Top of iron pipe found near northwest lot corner as shown.

103.3 - Existing elevation

Suggested Residence Grade: First Floor 105.0*
Top of Foundation 104.0*

*suggested grade only

NOTE: No iron pipes were placed at lot corners as part of this survey.

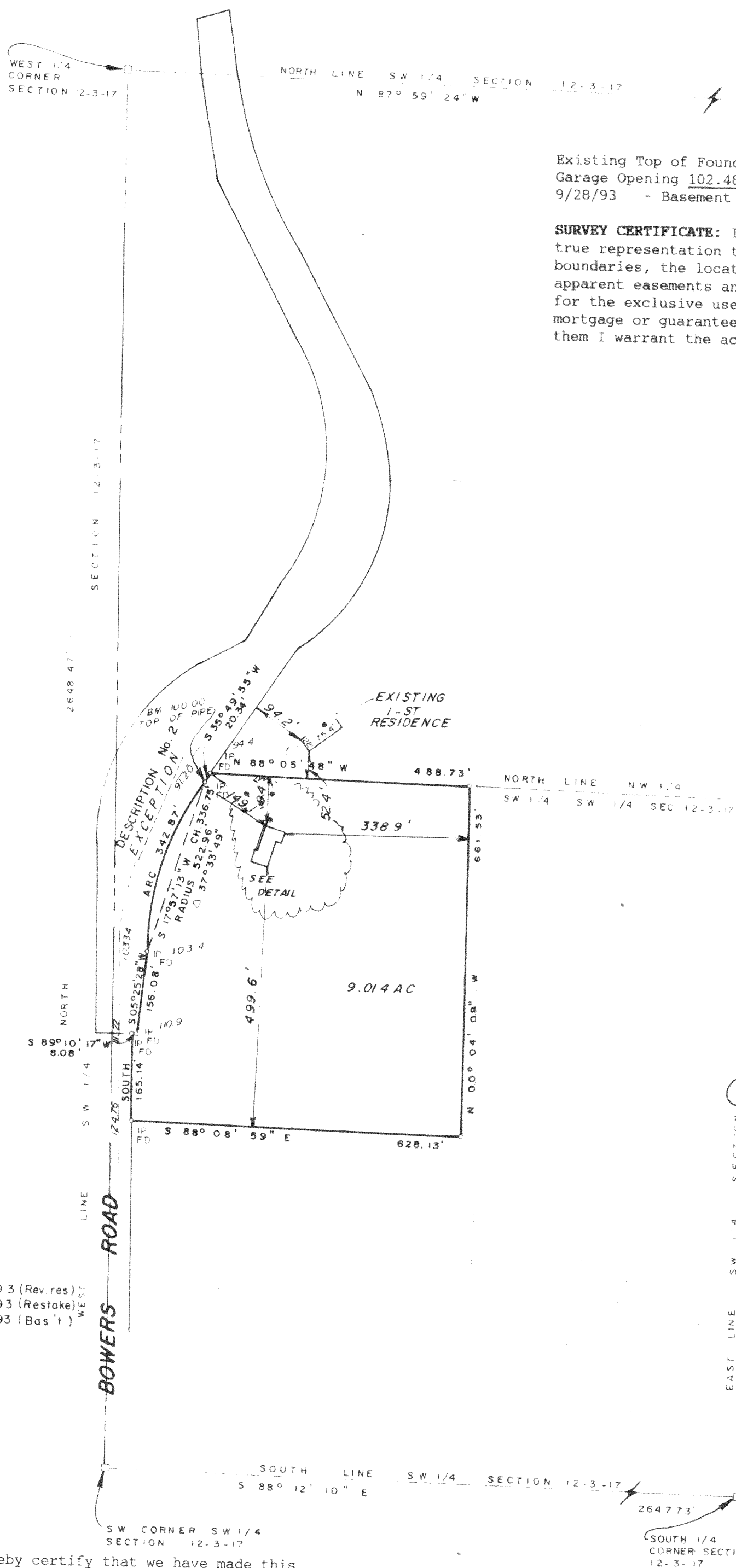

Existing Top of Foundation 103.18

Garage Opening 102.48

9/28/93 - Basement constructed and located as shown

SURVEY CERTIFICATE: I have surveyed the above described property and the map shown is a true representation thereof and shows the size and location of the property, its exterior boundaries, the location and dimensions of all visible structures thereon, fences, apparent easements and roadways and visible encroachments if any. This survey is made for the exclusive use of the present owners of the property and also those who purchase, mortgage or guarantee the title thereto within one (1) year from date hereof and as to them I warrant the accuracy of said survey and map.

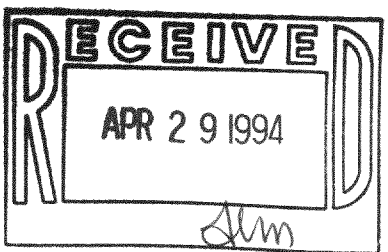

REVISED: July 29, 1993 (Rev res)
August 4, 1993 (Restake)
Sept. 29, 1993 (Bas't)

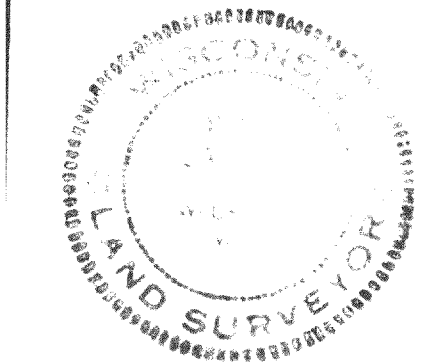

STATE OF WISCONSIN)
COUNTY OF WAUKESHA)

We, Jahnke & Jahnke Associates Inc., do hereby certify that we have made this survey and that the information as shown on this Plat of Survey is true and correct representation thereof.

John W. Jahnke
JOHN W. JAHNKE - Wis. Reg. No. S-917

KLF-12-5A

PLAT OF SURVEY			
FOR: BIELINSKI BROS. BUILDERS, INC. RE: HUNT			
PART OF SOUTHWEST 1/4 SEC. 12-3-17			
TOWN OF LAFAYETTE, WISCONSIN			
JAHNKE & JAHNKE ASSOCIATES INC.			
Consultants in Engineering, Planning, Subdivisions and Surveying			
711 W. MORELAND BLVD. - WAUKESHA, WISCONSIN 53188			
TELEPHONE (414) 542-8767			
SCALE: 1" = 200'	DATE: JUNE 16th, 1993		
DRAWN BY: P.M.	CHECKED BY: J.W.J.	FILE NO: WALWORTH - 44	
BOOK NO: WAL - 6	JOB: S 70	SHEET: 1 OF 1	

317-370