

# AMERICAN SURVEYING COMPANY, INC.

LAND SURVEYORS

11931 Hwy. "K"  
FRANKSVILLE, WISCONSIN  
TEL. NO. (414) 835-4774

## PLAT OF SURVEY

PREPARED FOR: BADGER HOME BUILDERS  
DESCRIPTION: LOT 2 BLOCK 4, "ALPINE TOWER ESTATES", BEING A PART OF THE NORTHEAST 1/4, SECTION 13, TOWN 3 NORTH, RANGE 17 EAST, IN THE TOWN OF LAFAYETTE, COUNTY OF WALWORTH, STATE OF WISCONSIN.

OWNER: E KNIEP ROAD  
SIGNER

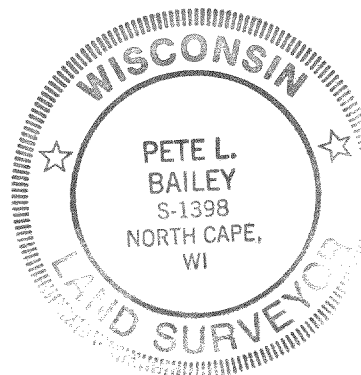
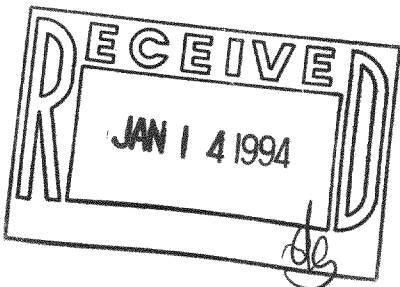
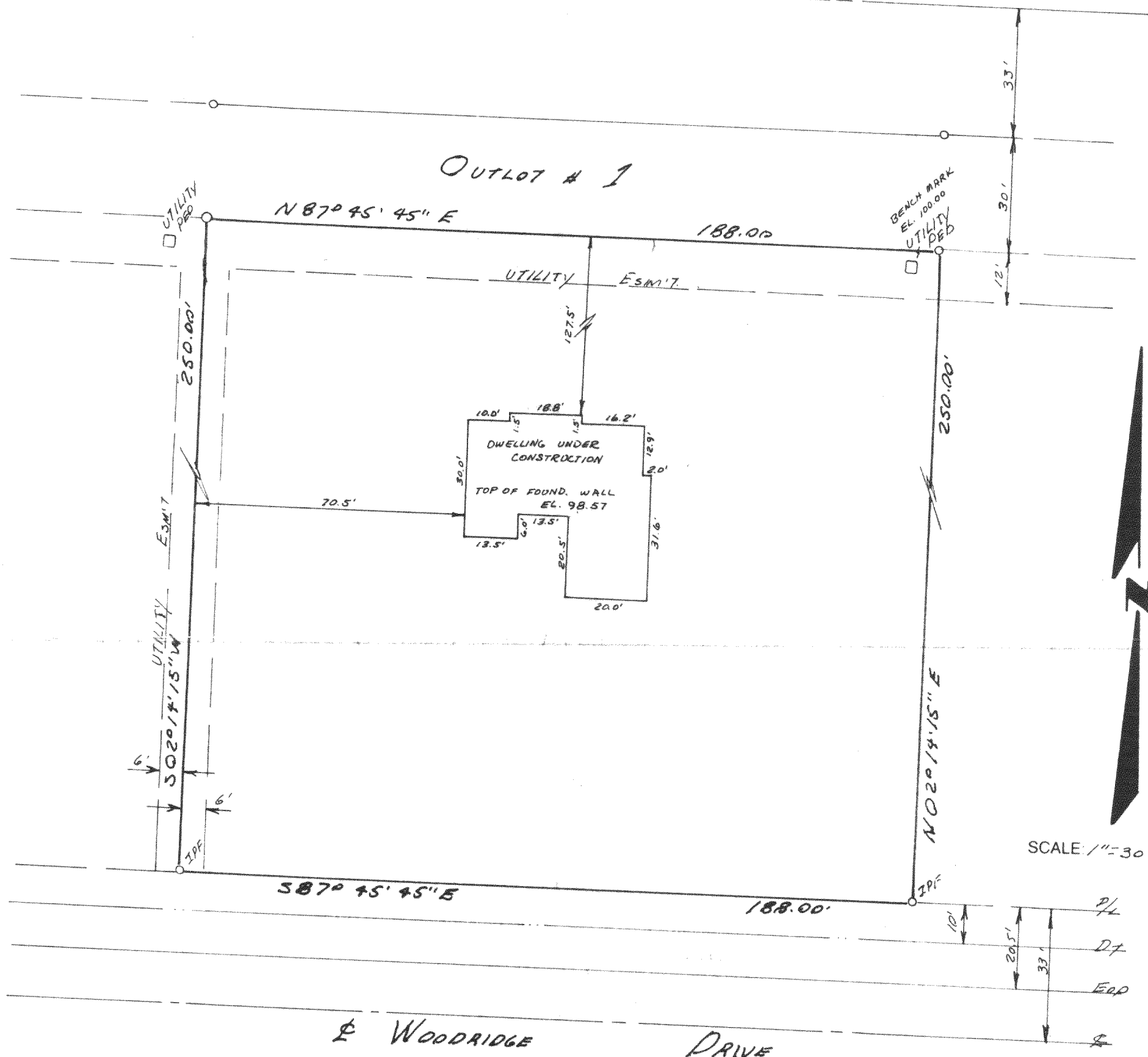

STATE OF WISCONSIN  
COUNTY OF RACINE

I hereby certify that I have surveyed the above described property and the above map is a true representation thereof and shows the size and location of the property, its exterior boundaries, the location of all visible structures and dimensions of all principle buildings thereon, boundary fences, apparent easements, roadways and visible encroachments, if any.

This survey is made for the present owners of the property, and also those who purchase, mortgage, or guarantee the title thereto within one (1) year from the date thereof.

Dated at NORTH CAPE, this 28th day of JULY, 19 93. Recertified DECEMBER 1, 1993

Pete L. Bailey  
Registered Land Surveyor

JOB NO. 93.069