

PLAT OF SURVEY

LOCATION: W2530 Indianhead Lane, Lafayette, Wisconsin

LEGAL DESCRIPTION: Lot 6 in ALPINE TOWERS, being a subdivision, located in part of the Northeast 1/4 of Section 13, Town 3 North, Range 17 East of the Fourth Principal Meridian, Town of Lafayette, Walworth County, Wisconsin.

September 28, 1993

Survey No. 82729

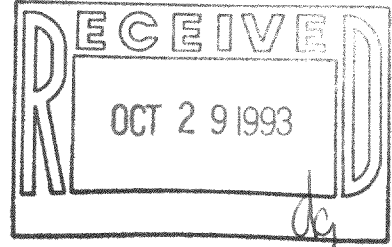

KNIEP ROAD

S 87° 45' 45" E
245.0

12' UTILITY EASEMENT

TOP OF WALL
99.12

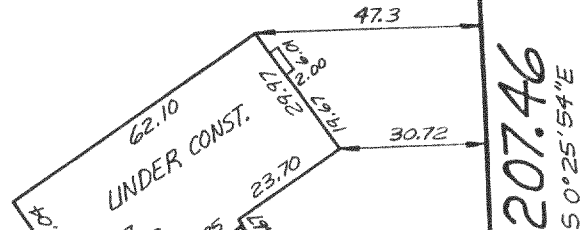

207.46
S 0° 25' 54" E

340.67
S 31° 33' 53" E

6' UTILITY EASEMENT

102.59

82.09
RAD. = 60.00
CHD. = 75.85
N 38° 35' 43" E

25.00
N 56° 01' 31" E

INDIANHEAD LANE

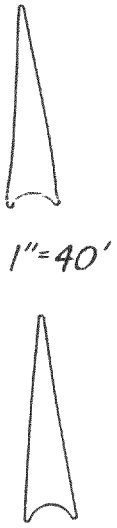

METROPOLITAN SURVEY SERVICE, INC.
REGISTERED LAND SURVEYORS
9415 W. FOREST HOME AVE., SUITE 202, HALES CORNERS, WI 53130
PH. 529-5380 FAX 529-9787

I HEREBY CERTIFY THAT I HAVE SURVEYED THE ABOVE DESCRIBED PROPERTY AND THAT THE ABOVE MAP IS A TRUE REPRESENTATION THEREOF AND SHOWS THE SIZE AND LOCATION OF THE PROPERTY ITS EXTERIOR BOUNDARIES, THE LOCATION OF ALL VISIBLE STRUCTURES AND DIMENSIONS OF ALL PRINCIPAL BUILDINGS THEREON, BOUNDARY FENCES, APPARENT EASEMENTS AND ROADWAYS AND VISIBLE ENCROACHMENTS, IF ANY.

THIS SURVEY IS MADE FOR THE EXCLUSIVE USE OF THE PRESENT OWNERS OF THE PROPERTY AND ALSO THOSE WHO PURCHASE, MORTGAGE, OR GUARANTEE THE TITLE THERETO WITHIN ONE (1) YEAR FROM DATE HEREOF.

SIGNED

PLAT OF SURVEY

LOCATION: Indianhead Lane, LaFayette, Wisconsin

LEGAL DESCRIPTION: Lot 6 in ALPINE TOWER ESTATES, being a subdivision located in part of the Northeast 1/4 of Section 13, Town 3 North, Range 17 East of the Fourth Principal Meridian, Town of LaFayette, Walworth County, Wisconsin.

June 29, 1993
Restake 08/05/93

Survey No. 82422

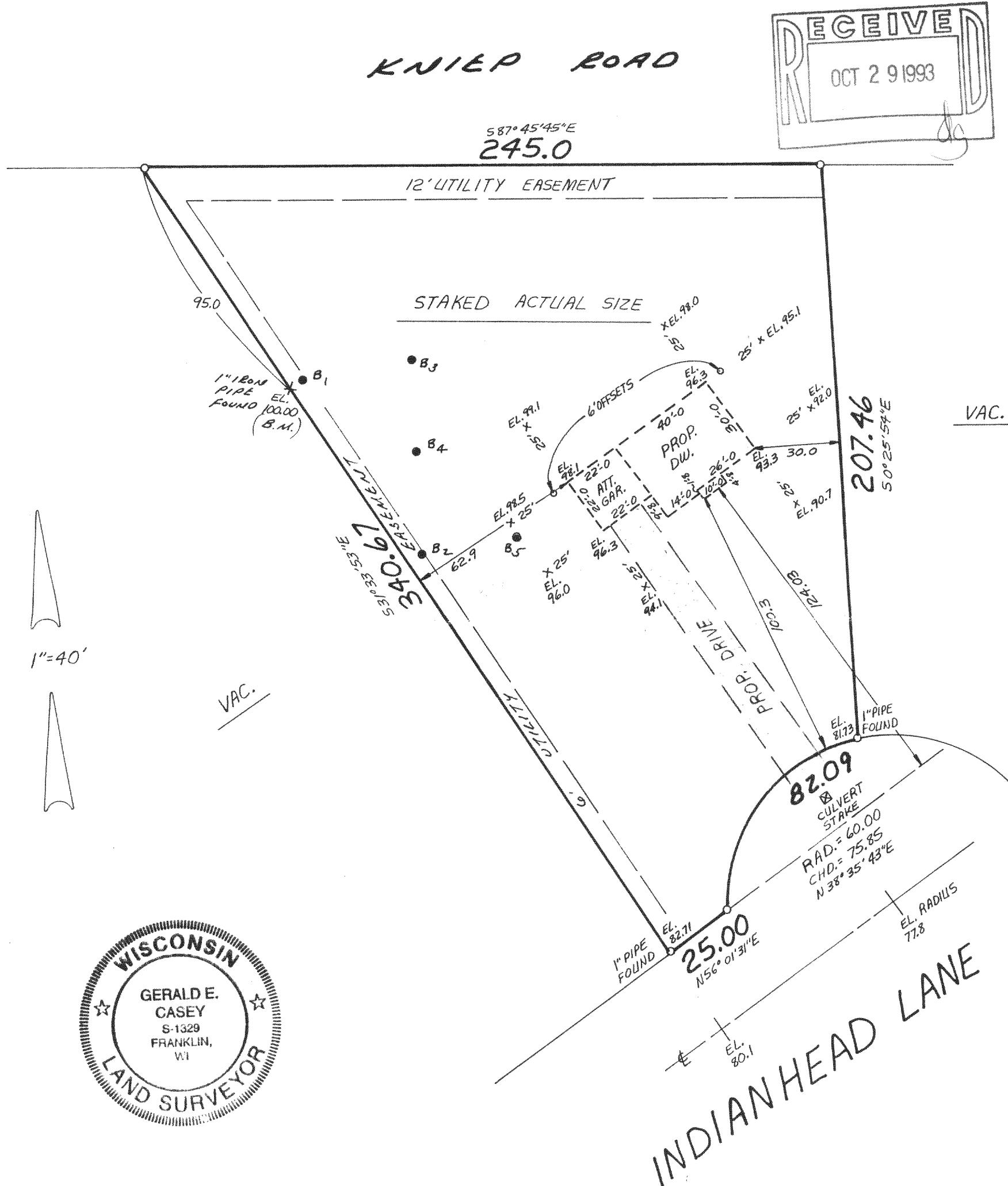

RECEIVED
OCT 29 1993

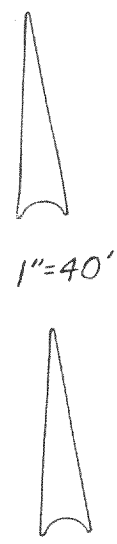

METROPOLITAN SURVEY SERVICE, INC.
REGISTERED LAND SURVEYORS
9415 W. FOREST HOME AVE., SUITE 202, HALES CORNERS, WI 53130
PH. 529-5380 FAX 529-9787

I HEREBY CERTIFY THAT I HAVE SURVEYED THE ABOVE DESCRIBED PROPERTY AND THAT THE ABOVE MAP IS A TRUE REPRESENTATION THEREOF AND SHOWS THE SIZE AND LOCATION OF THE PROPERTY, ITS EXTERIOR BOUNDARIES, THE LOCATION OF ALL VISIBLE STRUCTURES AND DIMENSIONS OF ALL PRINCIPAL BUILDINGS THEREON, BOUNDARY FENCES, APPARENT EASEMENTS AND ROADWAYS AND VISIBLE ENCROACHMENTS, IF ANY.

THIS SURVEY IS MADE FOR THE EXCLUSIVE USE OF THE PRESENT OWNERS OF THE PROPERTY, AND ALSO THOSE WHO PURCHASE, MORTGAGE, OR GUARANTEE THE TITLE THERETO WITHIN ONE (1) YEAR FROM DATE HEREOF.

SIGNED

PLAT OF SURVEY

LOCATION: Indianhead Lane, LaFayette, Wisconsin

LEGAL DESCRIPTION: Lot 6 in ALPINE TOWER ESTATES, being a subdivision located in part of the Northeast 1/4 of Section 13, Town 3 North, Range 17 East of the Fourth Principal Meridian, Town of LaFayette, Walworth County, Wisconsin.

June 29, 1993

Survey No. 82422

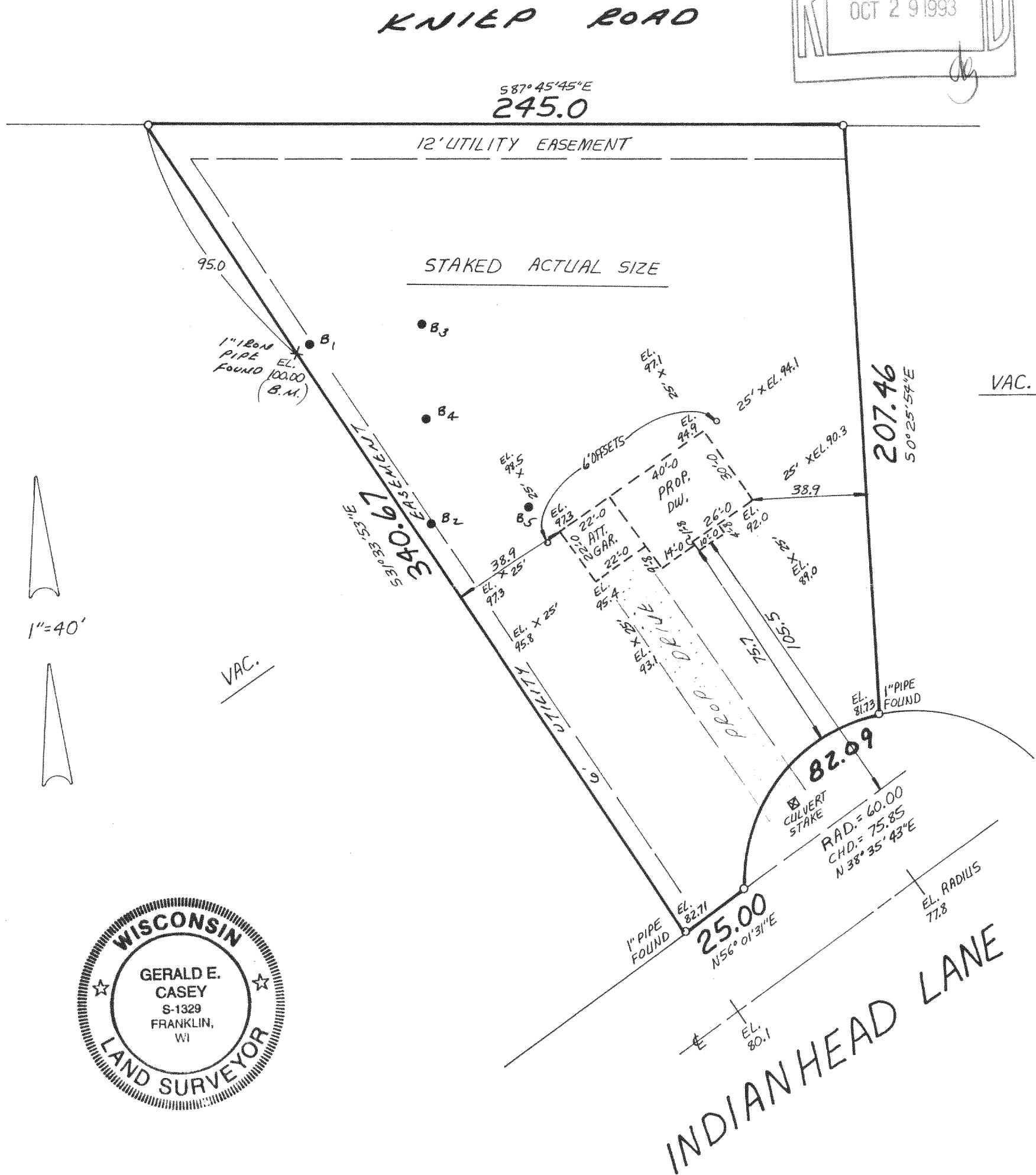
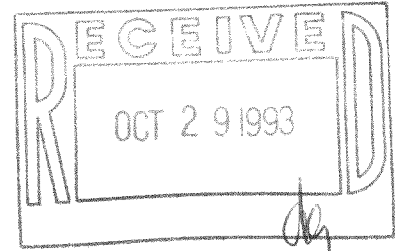

METROPOLITAN SURVEY SERVICE, INC.
REGISTERED LAND SURVEYORS
9415 W. FOREST HOME AVE., SUITE 202, HALES CORNERS, WI 53130
PH. 529-5380 FAX 529-9787

I HEREBY CERTIFY THAT I HAVE SURVEYED THE ABOVE DESCRIBED PROPERTY AND THAT THE ABOVE MAP IS A TRUE REPRESENTATION THEREOF AND SHOWS THE SIZE AND LOCATION OF THE PROPERTY. ITS EXTERIOR BOUNDARIES, THE LOCATION OF ALL VISIBLE STRUCTURES AND DIMENSIONS OF ALL PRINCIPAL BUILDINGS THEREON, BOUNDARY FENCES, APPARENT EASEMENTS AND ROADWAYS AND VISIBLE ENCROACHMENTS, IF ANY.

THIS SURVEY IS MADE FOR THE EXCLUSIVE USE OF THE PRESENT OWNERS OF THE PROPERTY, AND ALSO THOSE WHO PURCHASE, MORTGAGE, OR GUARANTEE THE TITLE THERETO WITHIN ONE (1) YEAR FROM DATE HEREOF.

SIGNED

317-302

KAT-68