

#52-68

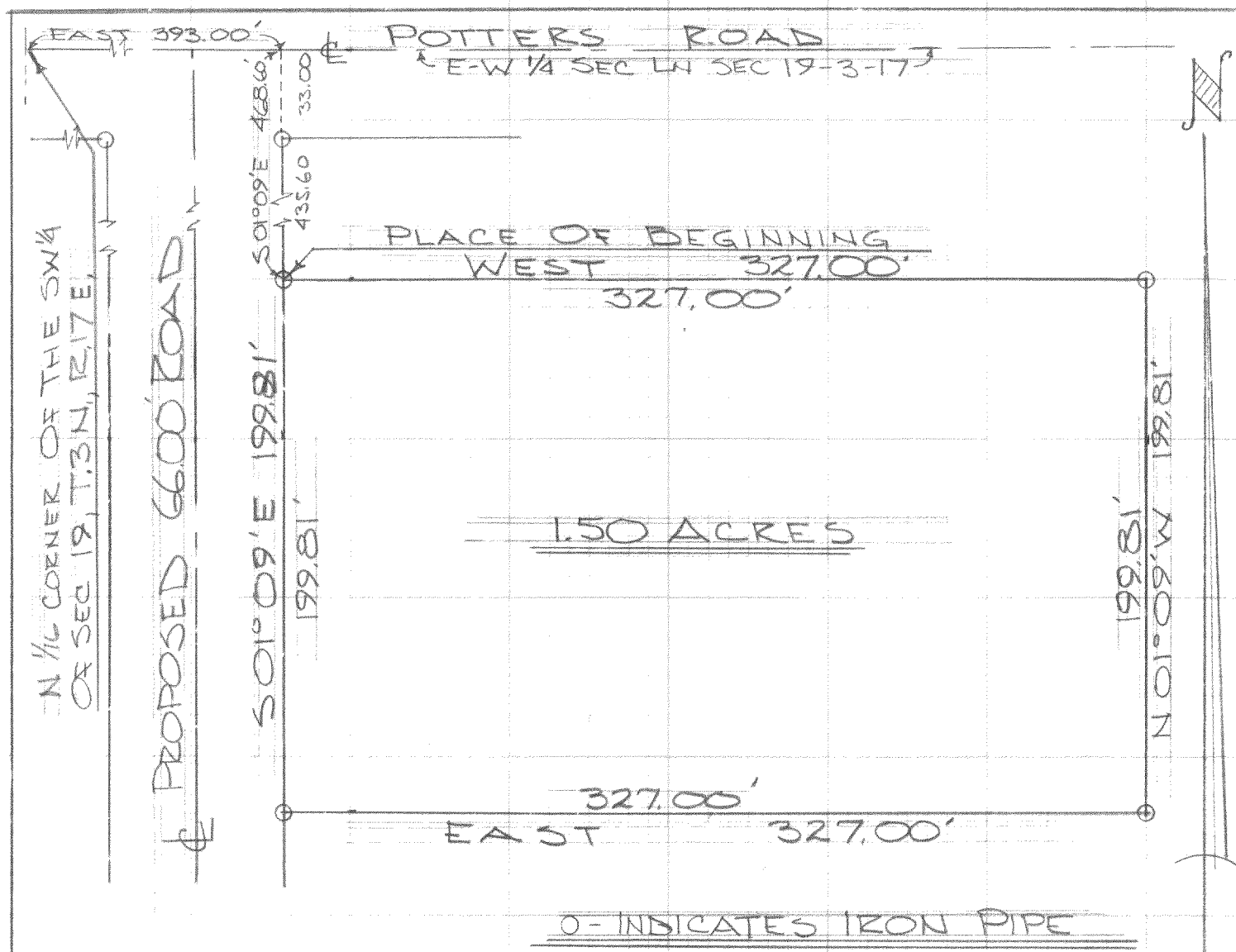

DESCRIPTION: A parcel of land located in the SW $\frac{1}{4}$  of Section 19, T. 3 N., R. 17 E., Walworth County, Wisconsin; described as follows, to wit: Commencing at the North 1/16th. section corner of the SW $\frac{1}{4}$  of said Section, thence East along the E-W  $\frac{1}{4}$  section line 393.00 feet, thence S. 01° 09' E. 468.60 feet to the place of beginning of the lands hereinafter described: thence S. 01° 09' E. 199.81 feet, thence East 327.00 feet, thence N. 01° 09' W. 199.81 feet, thence West 327.00 feet to the place of beginning, containing 1.50 acres of land more or less.

CERTIFICATE: I, James F. Biagi, surveyor, do hereby certify that I have surveyed the property hereon described.

May 8, 1968.

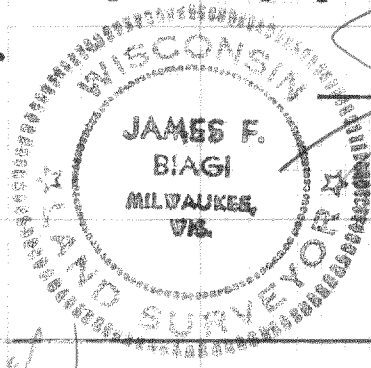

James F. Biagi, RLS 272

317-29B

LF-19-3 (part of)