

ABERNATHY and ASSOCIATES

Kenneth B. Abernathy Jr.

Wisconsin Registered Land Surveyor S-1594

Rt. 3, Box 273  
Elkhorn, Wisconsin 53121  
Phone: (414) 723-4260 (office)  
(414) 723-4813 (residence)

# PLAT OF SURVEY

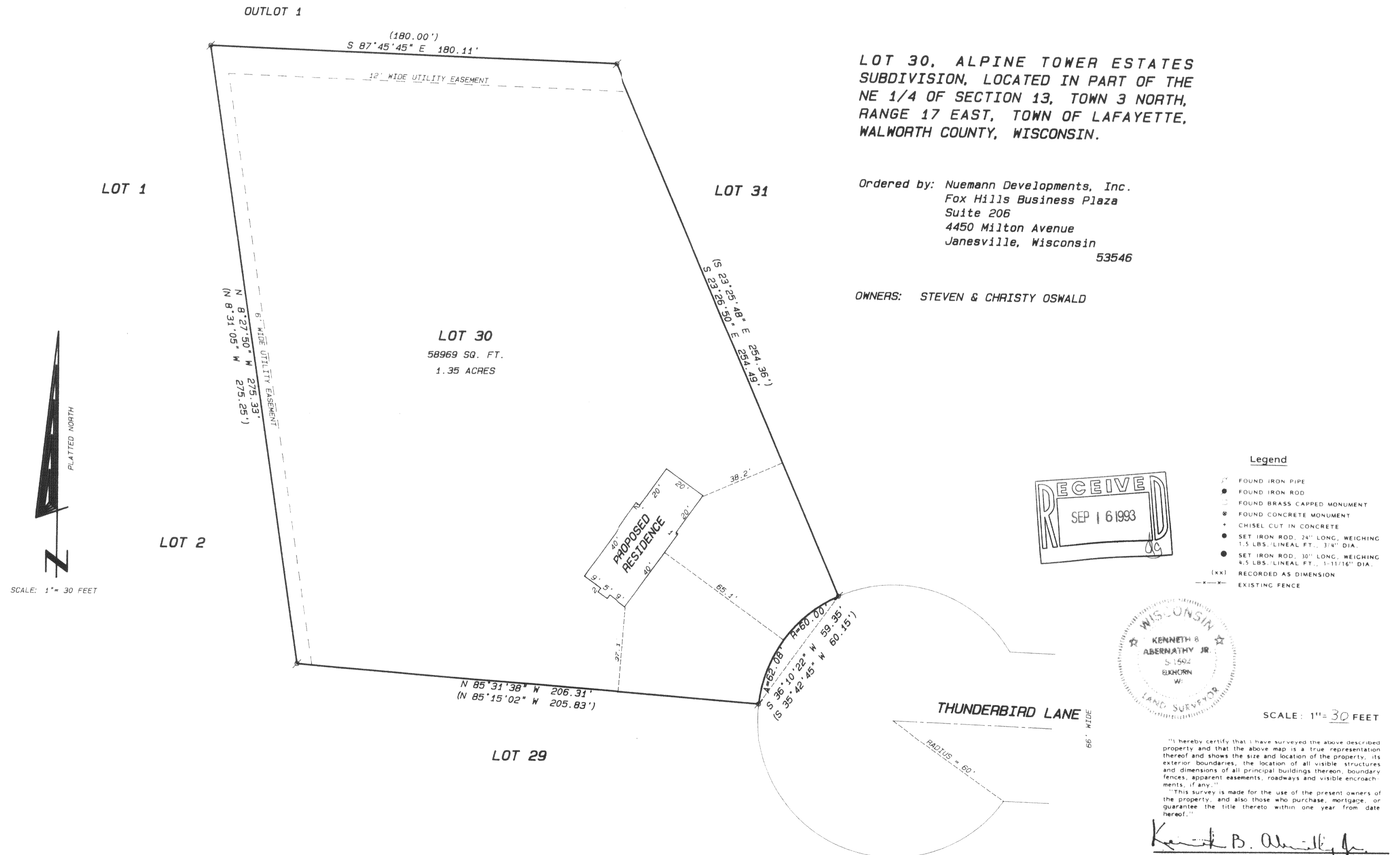

LOT 30, ALPINE TOWER ESTATES  
SUBDIVISION, LOCATED IN PART OF THE  
NE 1/4 OF SECTION 13, TOWN 3 NORTH,  
RANGE 17 EAST, TOWN OF LAFAYETTE,  
WALWORTH COUNTY, WISCONSIN.

Ordered by: Nuemann Developments, Inc.  
Fox Hills Business Plaza  
Suite 206  
4450 Milton Avenue  
Janesville, Wisconsin  
53546

OWNERS: STEVEN & CHRISTY OSWALD

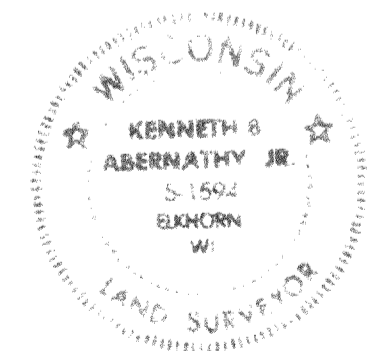
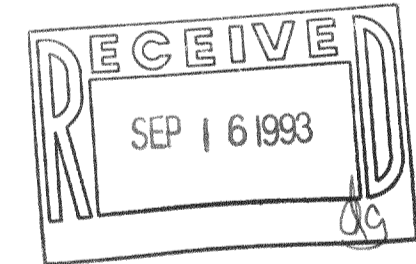

"I hereby certify that I have surveyed the above described property and that the above map is a true representation thereof and shows the size and location of the property, its exterior boundaries, the location of all visible structures and dimensions of all principal buildings thereon, boundary fences, apparent easements, roadways and visible encroachments, if any."

"This survey is made for the use of the present owners of the property, and also those who purchase, mortgage, or guarantee the title thereto within one year from date hereof."

*Kenneth B. Abernathy Jr.*  
KENNETH B. ABERNATHY, JR.  
WISCONSIN REGISTERED LAND SURVEYOR,  
S-1594