

PLAT OF SURVEY

-OF-

LOT FIFTEEN (15) IN BLOCK TWO (2) IN ALPINE TOWER ESTATES, BEING A SUBDIVISION LOCATED IN PART OF THE NORTH EAST ONE-QUARTER (1/4) OF SECTION THIRTEEN (13), IN TOWNSHIP THREE (3) NORTH, RANGE SEVENTEEN (17) EAST, IN THE TOWN OF LAFAYETTE, WALWORTH COUNTY, WISCONSIN.

SURVEY FOR: BEAR REALTY
BUYERS: ROBERT F. AND VIRGINIA M. GUNN



- ⊙ FOUND 2" IRON PIPE
- FOUND 1" IRON PIPE
- SET IRON PIPE

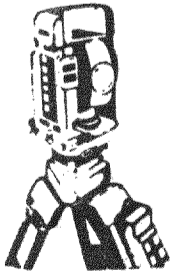
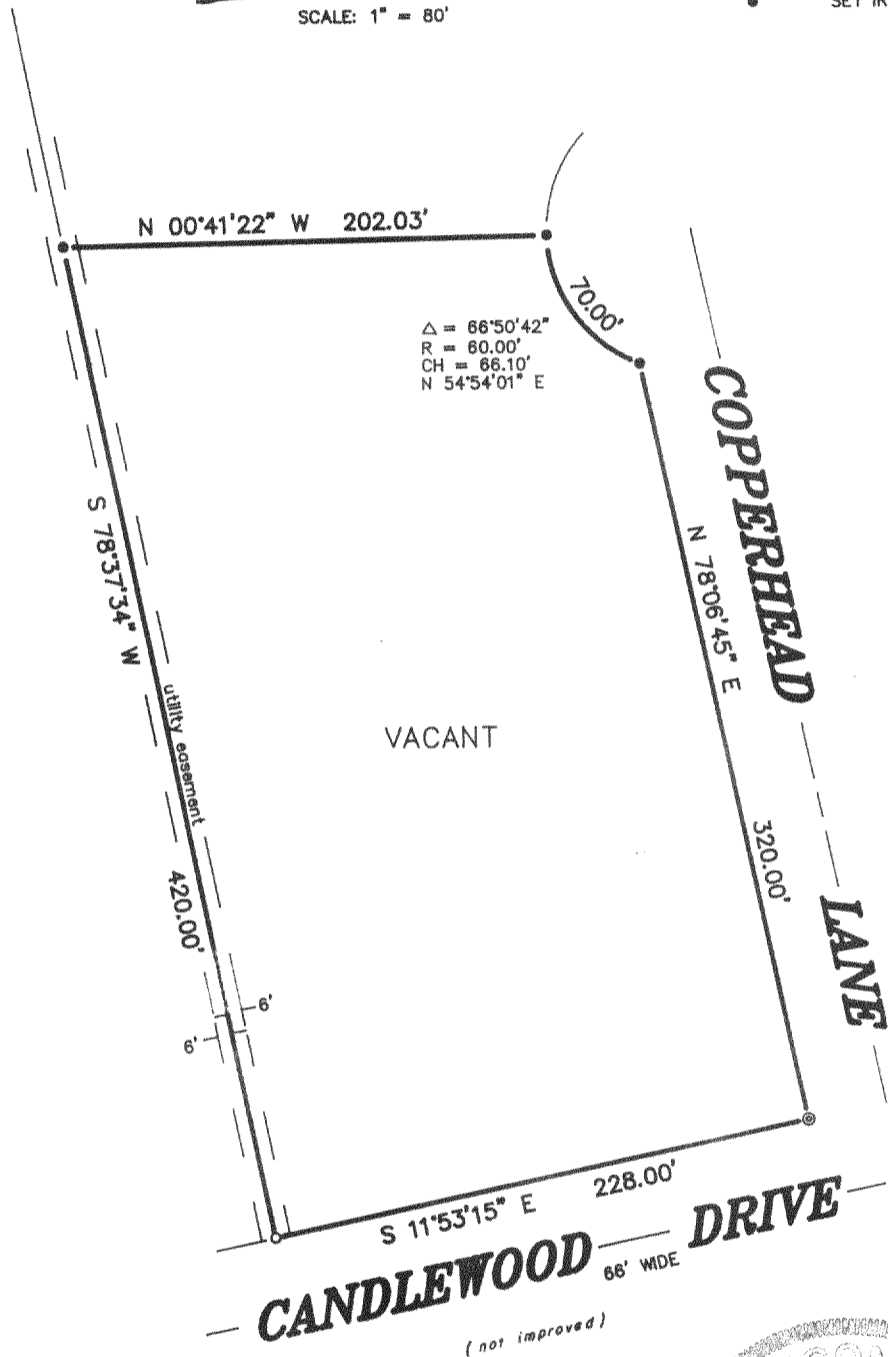

B.W. SURVEYING

Land Surveys
Mapping And Planning
35117 Academy Road
Burlington, Wisconsin 53105
(414) 534-4109

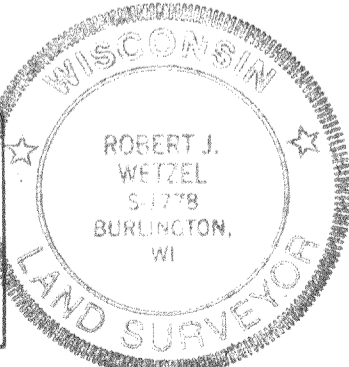
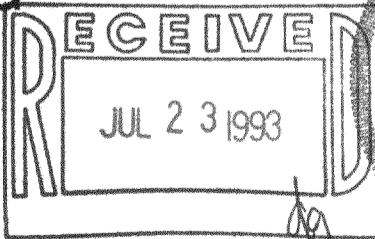

THIS IS NOT AN ORIGINAL PRINT
UNLESS THIS SEAL IS RED

Robert J. Wetzel
ROBERT J. WETZEL
REGISTERED LAND SURVEYOR - 1778

"I hereby certify that I have surveyed the above described property and that the above map is a true representation thereof and shows the size and location of the property, its exterior boundaries, the location of all visible structures and dimensions of all principal buildings thereon, boundary fences, apparent easements, roadways and encroachments, if any."

"This survey is made for the use of the present owners of the property, and those who purchase, mortgage, or guarantee the title thereto within one year from date hereof."

APRIL 13, 1992
DATE

1221
JOB NUMBER

KAT-37

317-292