

LEGAL DESCRIPTION FOR LOT LINE ADJUSTMENT

That part of the Southeast 1/4 of the Northwest 1/4 of Section 21, Township 3 North, Range 17 East of the 4th Principal Meridian in the Town of Lafayette, Walworth County, Wisconsin and being more particularly described as follows: Commence at the Southeast corner of said Northwest 1/4 Section; thence South 89°44'33" West along the South line of said Northwest 1/4 Section 1319.44 feet to a point on the West line of the Southeast 1/4 of said Northwest 1/4 Section; thence North 02°14'14" West along said West line 940.00 feet to the place of beginning of this description; thence continue North 02°14'14" West along said West line 290.17 feet; thence North 89°44'33" East 220.13 feet; thence South 02°14'14" East 610.22 feet; thence South 89°44'33" West 170.10 feet; thence North 02°14'14" West 80.05 feet; thence North 89°44'33" East 149.97 feet; thence North 02°14'14" West 240.00 feet; thence South 89°44'33" West 200.00 feet to the place of beginning. Containing 1.89 acres of land more or less.

Survey For: Duane Newman

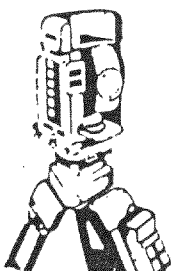

B.W. SURVEYING
Land Surveys
Mapping And Planning
35117 Academy Road
Burlington, Wisconsin 53105
(414) 534-4109

"I hereby certify that I have surveyed the above described property and that the above map is a true representation thereof and shows the size and location of the property, its exterior boundaries, the location of all visible structures and dimensions of all principal buildings thereon, boundary fences, apparent easements, roadways and encroachments, if any.

"This survey is made for the use of the present owners of the property, and those who purchase, mortgage, or guarantee the title thereto within one year from date hereof"

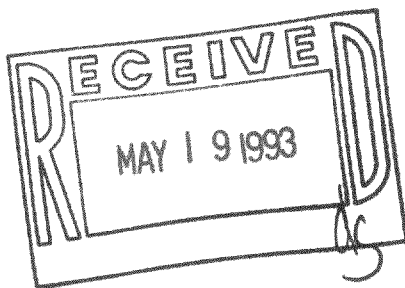

BEARINGS HEREON RELATE TO THE SOUTH LINE OF THE NORTHWEST 1/4 OF SECTION 21 - 3 - 17, ASSUMED BEARING S 89°44'33" W.

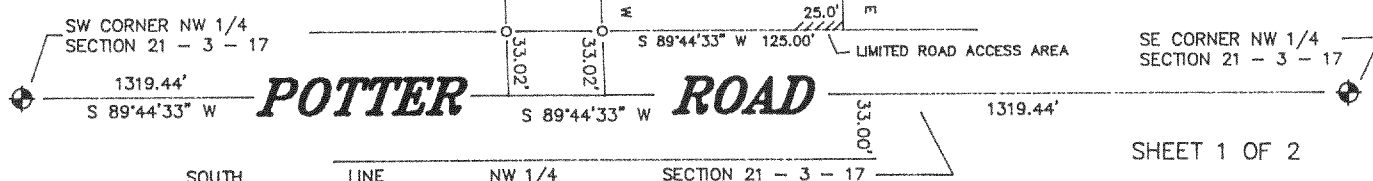

PREPARED FOR: DUANE NEWMAN
RTE. 3
ELKHORN, WI 54301

PREPARED BY: B W SURVEYING
35117 ACADEMY ROAD
BURLINGTON, WI 53105
(414)-534-4109
JOB NO. 876

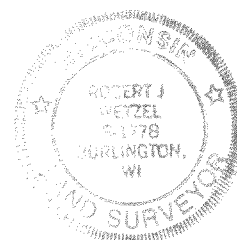

THIS IS NOT AN ORIGINAL PRINT
UNLESS THIS SEAL IS RED

Robert J. Wetzel
ROBERT J. WETZEL
REGISTERED LAND SURVEYOR - 1778

12/28/92
DATE

876 A
JOB NUMBER

- FOUND IRON PIPE
- SET IRON PIPE
- FOUND WALWORTH COUNTY STANDARD MONUMENT