

KOLB LAND CONSULTING, INC.
 LAND SURVEYING • SUBDIVIDING • LAND PLANNING

929 WILLIAMS STREET LAKE GENEVA, WISCONSIN 53147 414 248-3697

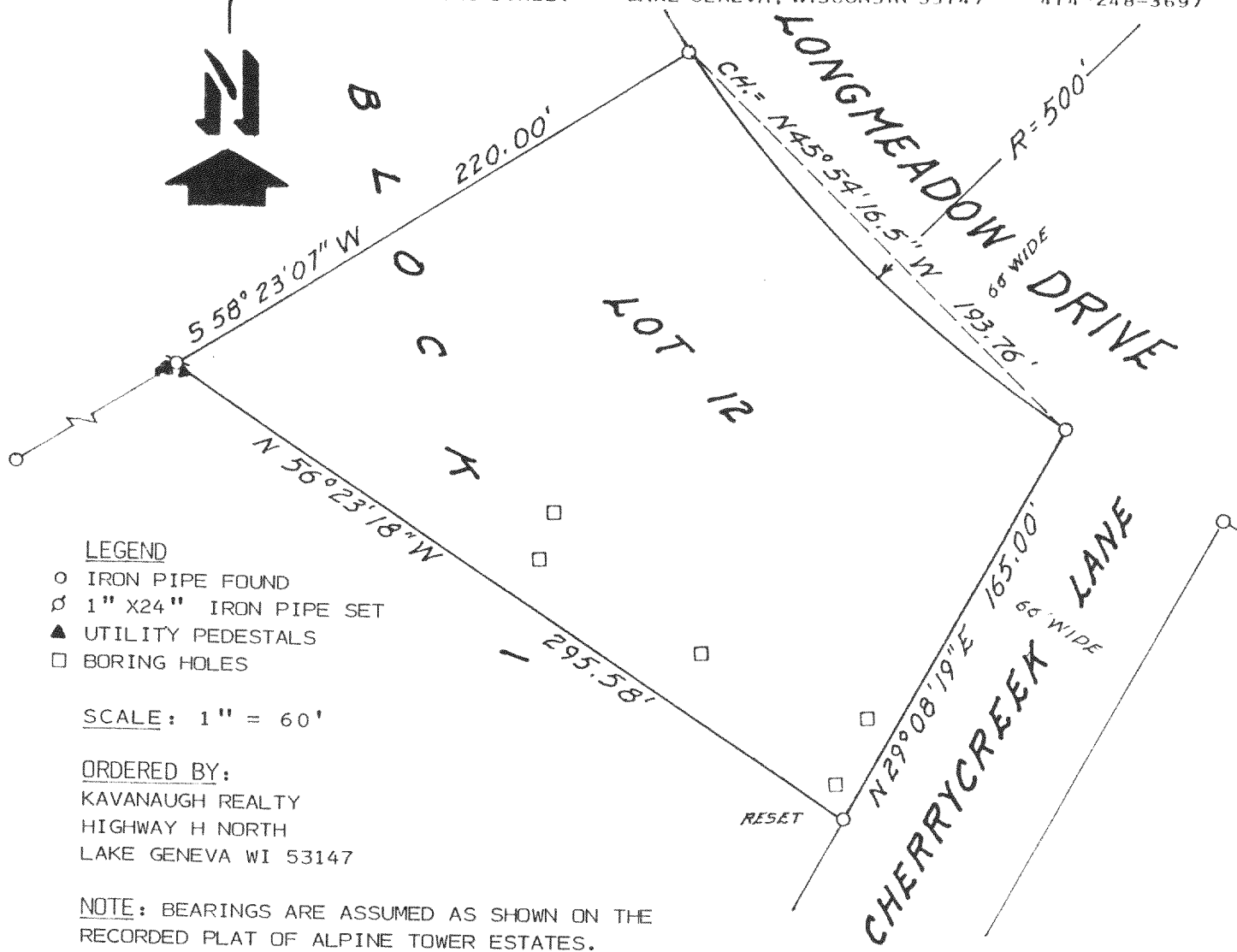

LEGEND

- IRON PIPE FOUND
- ⊙ 1" X 24" IRON PIPE SET
- ▲ UTILITY PEDESTALS
- BORING HOLES

SCALE: 1" = 60'

ORDERED BY:
 KAVANAUGH REALTY
 HIGHWAY H NORTH
 LAKE GENEVA WI 53147

NOTE: BEARINGS ARE ASSUMED AS SHOWN ON THE RECORDED PLAT OF ALPINE TOWER ESTATES.

PLAT OF SURVEY OF
 LOT 12, BLOCK 1, ALPINE TOWER ESTATES, A SUBDIVISION
 LOCATED IN THE NORTHEAST 1/4 OF SECTION 13, T 3 N, R 17 E,
 TOWN OF LAFAYETTE, WALWORTH COUNTY, WISCONSIN.

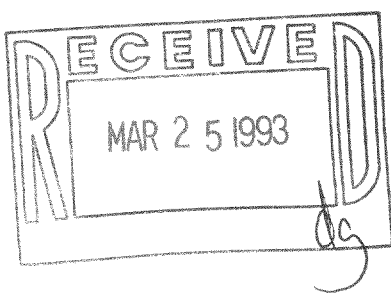

I HEREBY CERTIFY THAT I HAVE SURVEYED THE ABOVE DESCRIBED PROPERTY AND THAT THE ABOVE MAP IS A TRUE REPRESENTATION THEREOF AND SHOWS THE SIZE AND LOCATION OF THE PROPERTY, ITS EXTERIOR BOUNDARIES, THE LOCATION OF ALL VISIBLE STRUCTURES AND DIMENSIONS OF ALL PRINCIPAL BUILDINGS THEREON, BOUNDARY FENCES, APPARENT EASEMENTS, ROADWAYS AND VISIBLE ENCRDACHMENTS, IF ANY TO THE BEST OF MY KNOWLEDGE AND BELIEF.
 THIS SURVEY IS MADE FOR THE USE OF THE PRESENT OWNERS OF THE PROPERTY, AND ALSO THOSE WHO PURCHASE, MORTGAGE, OR GUARANTEE THE TITLE THERETO WITHIN ONE (1) YEAR FROM DATE HEREOF. SURVEY NOT VALID UNLESS SURVEYOR'S SIGNATURE IS IN RED.

HAROLD H. KOLB
 WISCONSIN REGISTERED LAND SURVEYOR, S-187
 DATE DECEMBER 8, 1992
 REVISED _____
 REVISED 317-286

KAT-12