

Plat of Survey

of

Lot 110 of Evergreen Estates Subdivision, located in the Southwest 1/4 of Section 18 and the Northwest 1/4 of Section 19, Town 3 North, Range 17 East, Town of La Fayette, Walworth County, Wisconsin.

Surveyed for: Diane Winsor  
W.156 S.7782 Ladwig Drive  
Muskego, Wisconsin. 53150

Bearings referenced to the Subdivision Plat.

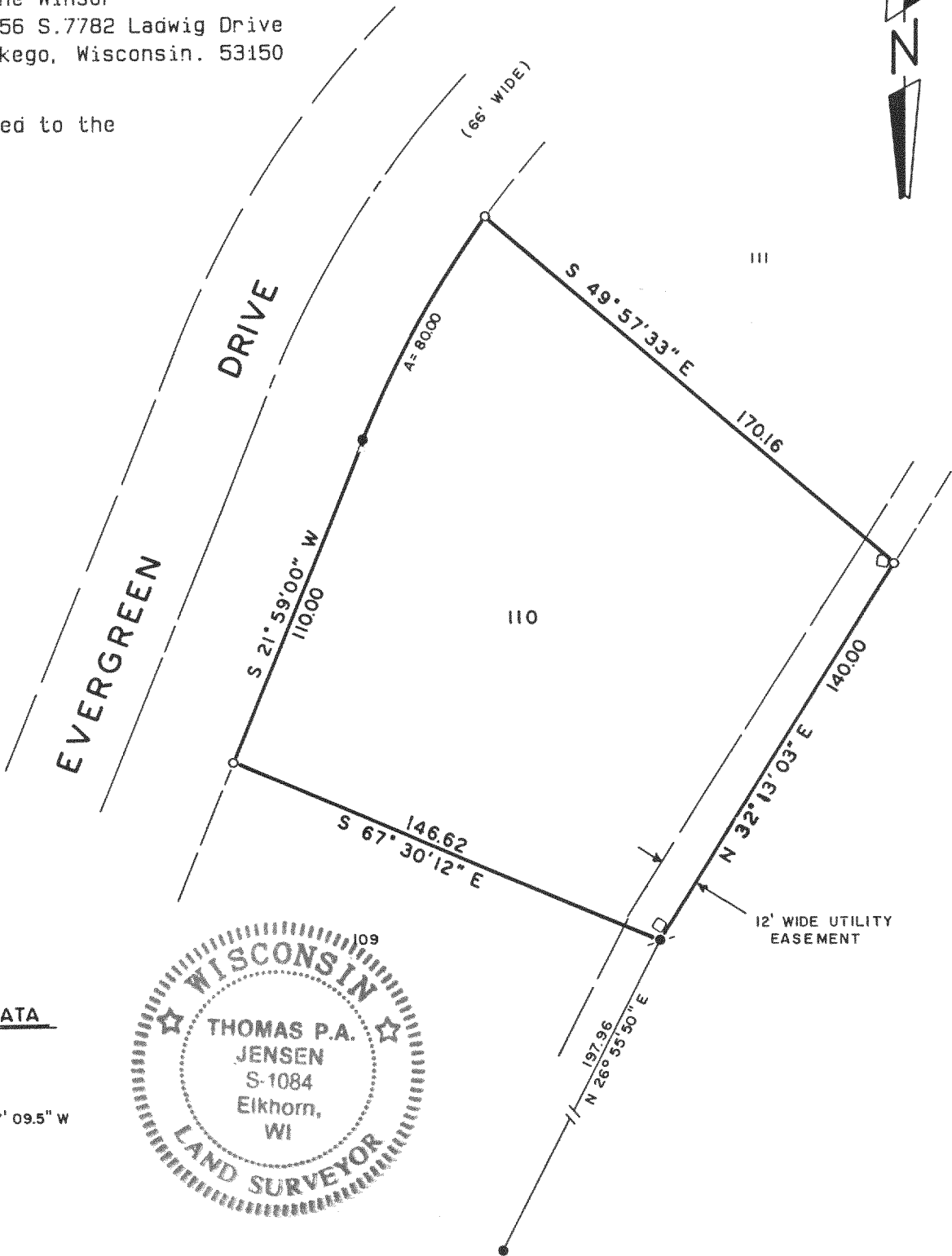

CURVE DATA

I = 13° 56' 17"  
R = 328.85  
A = 80.00  
C = 79.80  
CHB = S 28° 57' 09.5" W

Copyright © 1992 by Jensen Surveying & Mapping S.C.  
All rights reserved. No part of this survey plat may be reproduced or transmitted in any form by any means - graphic, electronic, or mechanical, including photocopying, tracing, or information storage and retrieval systems - without permission in writing from Thomas P.A. Jensen.

I, Thomas P.A. Jensen, Wisconsin Registered Land Surveyor, do hereby certify that this survey was performed by me, or under my direction, in full compliance with the owner's/agent's instructions and Chapter A-E 7 of the Wisconsin Administrative Code 'Minimum Standards For Property Surveys', and that this map is an accurate representation thereof to the best of my knowledge and belief.

Note: This survey plat is not certified unless signed and sealed in red ink.

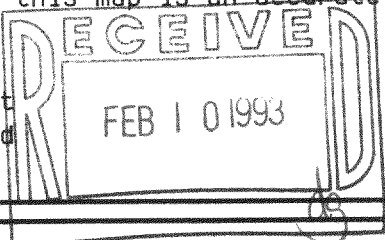

*Thomas P.A. Jensen*  
Thomas P.A. Jensen R.L.S. 1084

Legend

- Found iron pipe
- Found iron rod
- Set iron rod 3/4 dia.
- ( ) Recorded as dimension
- Utility box

**Jensen Surveying & Mapping S.C.**  
45 South Wisconsin Street P.O. Box 322  
Elkhorn, Wisconsin. 53121.  
(414) 723-3434

Mapping date: February 3, 1992

Revisions:

307-284

Sheet 1 of 1 Sheets

Job reference number:  
1992.014

Scale: 1 = 50'



KE-110