

# Plat of Survey

of

LOT 7 OF SUGAR CREEK FARMS, A SUBDIVISION LOCATED IN THE E 1/2 OF THE  
NE 1/4 OF SECTION 11, T 3 N, R 17 E, TOWN OF LAFAYETTE, WALWORTH COUNTY  
WISCONSIN

Surveyed for: ZOLTAN PETER  
8941 N. 94th ST. UNIT H  
MILWAUKEE, WI 53224

BEARINGS REFERENCED TO THE SOUTH LINE OF  
LOT 7 RECORDED AS S73°50'W ON THE  
SUBDIVISION PLAT

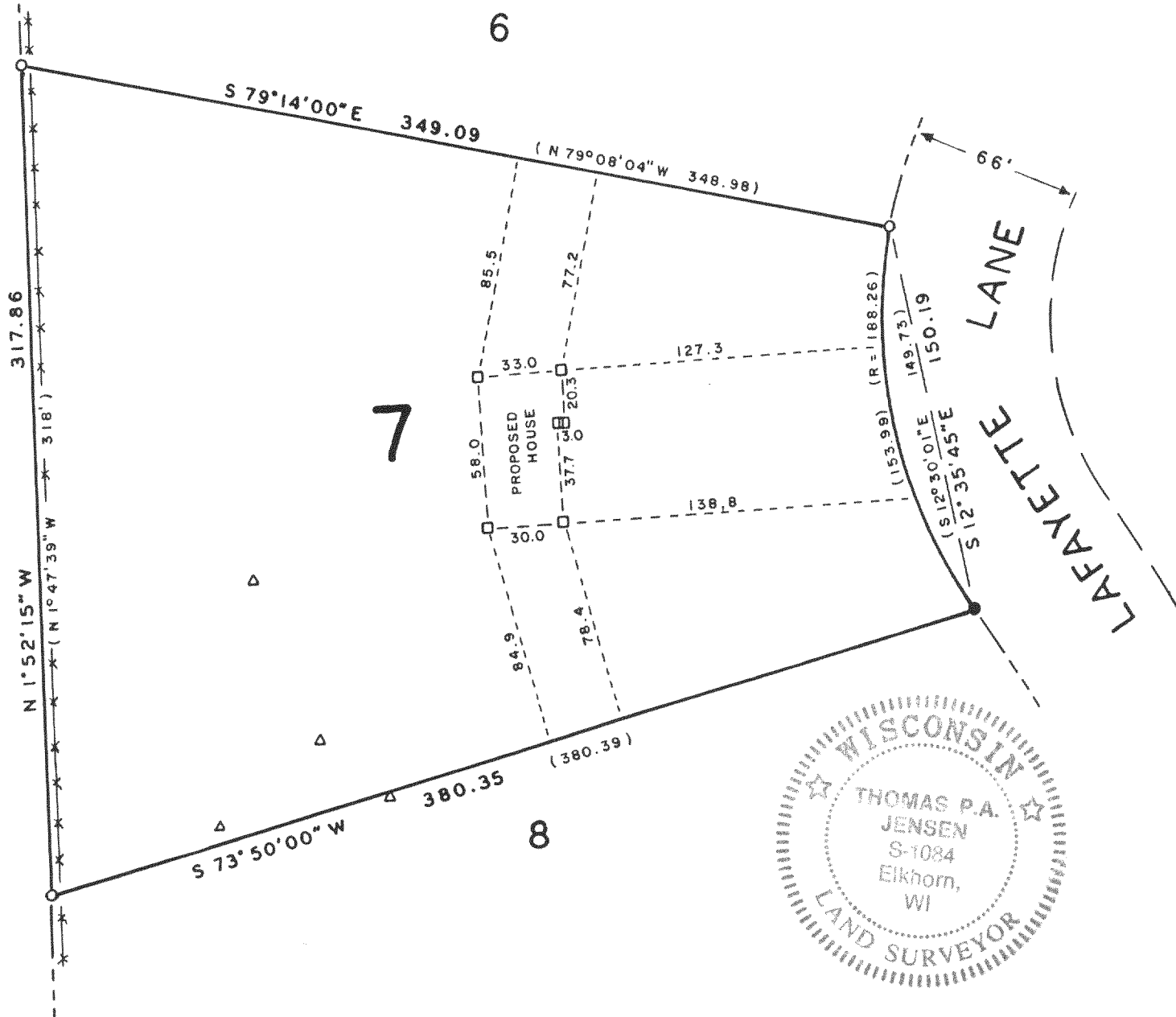

Copyright © 1992 by Jensen Surveying & Mapping S.C.

All rights reserved. No part of this survey plat may be reproduced or transmitted in any form by any means - graphic, electronic, or mechanical, including photocopying, tracing, or information storage and retrieval systems - without permission in writing from Thomas P.A. Jensen.

I, Thomas P.A. Jensen, Wisconsin Registered Land Surveyor, do hereby certify that this survey was performed by me, or under my direction, in full compliance with the owner's/agent's instructions and Chapter A-E 7 of the Wisconsin Administrative Code 'Minimum Standards For Property Surveys', and that this map is an accurate representation thereof to the best of my knowledge and belief.

Note: This survey plat is not  
certified unless signed  
and sealed in red ink.

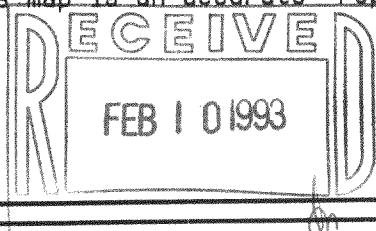

*Thomas P.A. Jensen*  
Thomas P.A. Jensen R.L.S. 1084

## Legend

- Found iron rod
- Found iron pipe
- △ Soil boring
- Fence
- ( ) Recorded as dimension
- SET WOOD STAKE

**Jensen Surveying & Mapping S.C.**

45 South Wisconsin Street P.O. Box 322  
Elkhorn, Wisconsin. 53121.  
(414) 723-3434

Mapping date: MARCH 17, 1992

Revisions:

317-283

Sheet 1 of 1 Sheets

Job reference number:

1992.041

Scale: 1 = 60'

