

Plat of Survey

of

Lot 14 of Evergreen Estates Subdivision, located in Section 19, Town 3 North, Range 17 East, Town of LaFayette, Walworth County, Wisconsin.

Surveyed for: William Furgeson
Rt. 5 Lot 14 Evergreen Est.
Elkhorn, Wisconsin. 53121

Bearings referenced to the
Subdivision Plat.

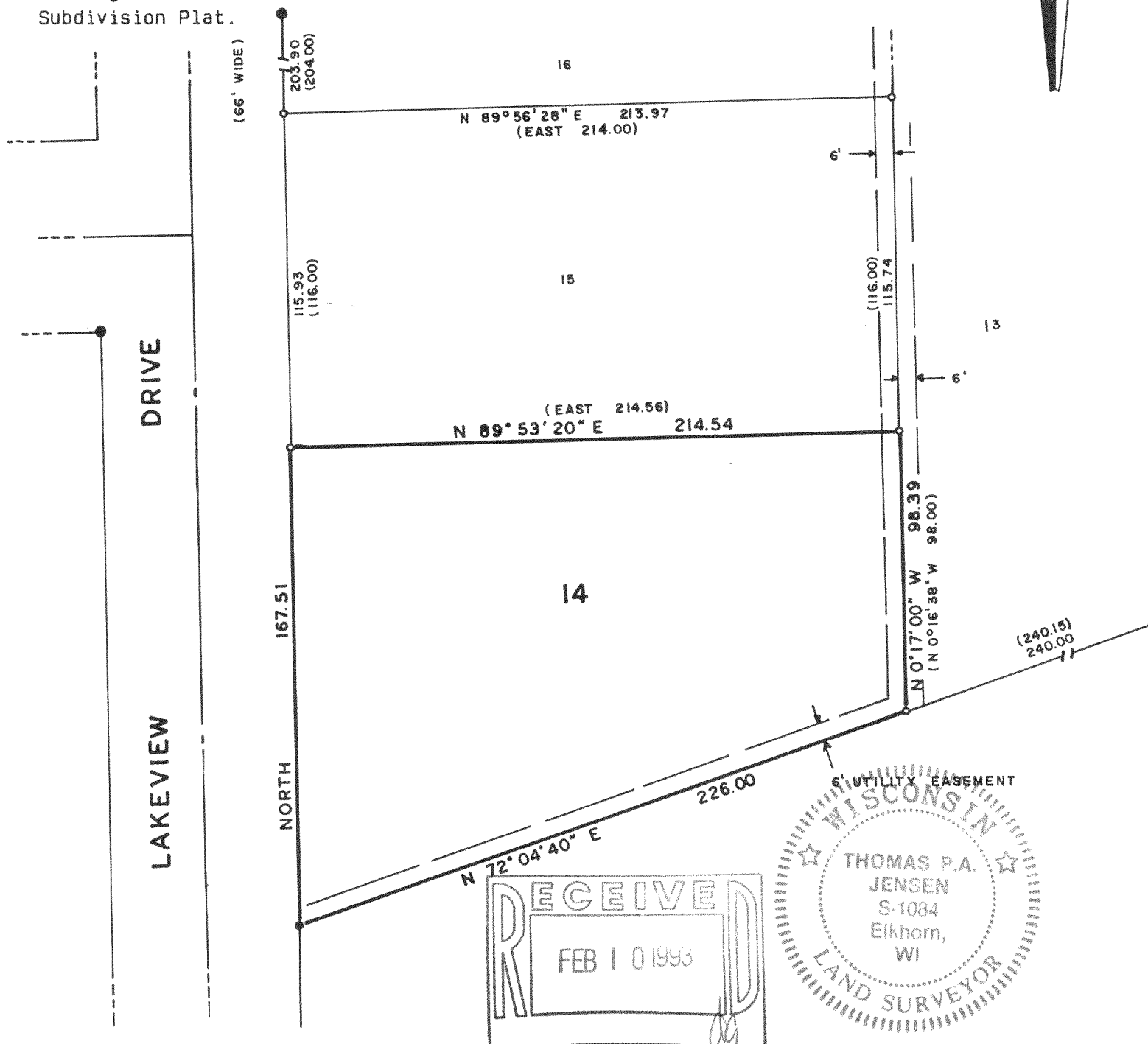

Copyright © 1992 by Jensen Surveying & Mapping S.C.

All rights reserved. No part of this survey plat may be reproduced or transmitted in any form by any means - graphic, electronic, or mechanical, including photocopying, tracing, or information storage and retrieval systems - without permission in writing from Thomas P.A. Jensen.

I, Thomas P.A. Jensen, Wisconsin Registered Land Surveyor, do hereby certify that this survey was performed by me, or under my direction, in full compliance with the owner's/agent's instructions and Chapter A-E 7 of the Wisconsin Administrative Code ' Minimum Standards For Property Surveys ', and that this map is an accurate representation thereof to the best of my knowledge and belief.

Note: This survey plat is not
certified unless signed
and sealed in red ink.

Thomas P.A. Jensen
Thomas P.A. Jensen R.L.S. 1084

Legend

- ~Found iron pipe
- ~Found iron rod
- ~Set iron rod 3/4 dia.
- ()-Recorded as dimension

Jensen Surveying & Mapping S.C.

45 South Wisconsin Street P.O. Box 322
Elkhorn, Wisconsin. 53121.
(414) 723-3434

Mapping date: August 17, 1992.

Revisions:

317-282

Sheet 1 of 1 Sheets

Job reference number:

1992.099

Scale: 1 = 50'



KE-14