

# PLAT OF SURVEY

**LOCATION:** Woodridge Drive, La Fayette, Wisconsin

**LEGAL DESCRIPTION:** Lot 16 in Block 4 in ALPINE TOWER ESTATES, a subdivision located in part of the Northeast 1/4 of Section 13, Town 3 North, Range 17 East of the Fourth Principal Meridian, in the Town of La Fayette, Walworth County, Wisconsin.

May 14, 1992

Survey No. 80707

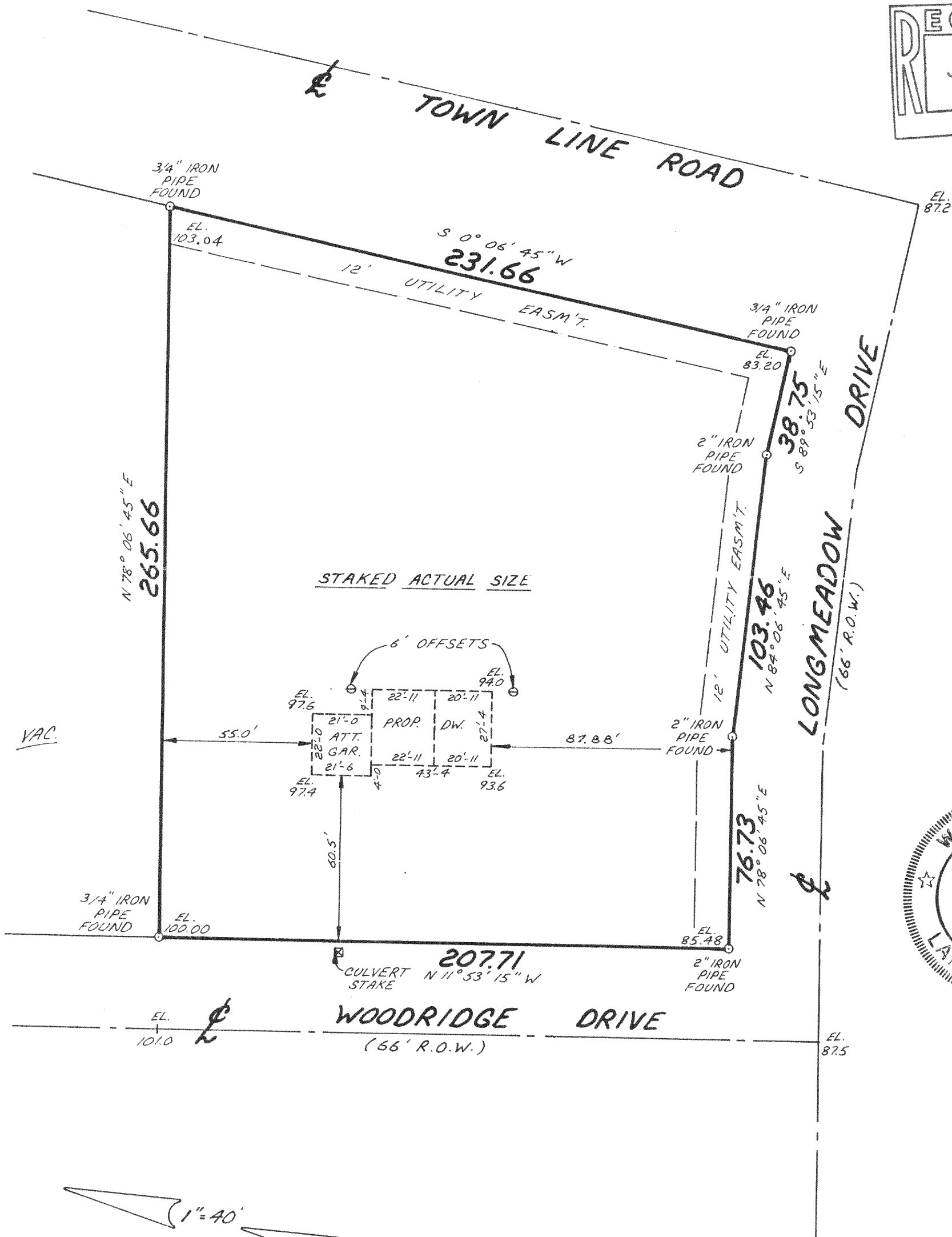
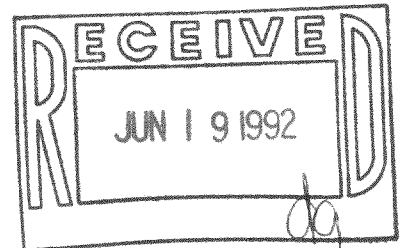

I HEREBY CERTIFY THAT I HAVE SURVEYED THE ABOVE DESCRIBED PROPERTY AND THAT THE ABOVE MAP IS A TRUE REPRESENTATION THEREOF AND SHOWS THE SIZE AND LOCATION OF THE PROPERTY, ITS EXTERIOR BOUNDARIES, THE LOCATION OF ALL VISIBLE STRUCTURES AND DIMENSIONS OF ALL PRINCIPAL BUILDINGS THEREON, BOUNDARY FENCES, APPARENT EASEMENTS AND ROADWAYS AND VISIBLE ENCROACHMENTS, IF ANY.

THIS SURVEY IS MADE FOR THE EXCLUSIVE USE OF THE PRESENT OWNERS OF THE PROPERTY, AND ALSO THOSE WHO PURCHASE, MORTGAGE, OR GUARANTEE THE TITLE THERETO WITHIN ONE (1) YEAR FROM DATE HEREOF.

SIGNED

*Gerald E. Casey*

**METROPOLITAN SURVEY SERVICE, INC.**

REGISTERED LAND SURVEYORS

9415 W. FOREST HOME AVE., SUITE 107 HALES CORNERS, WI 53130  
529-5380

317-266

KAT-78