

KOLB LAND CONSULTING, INC.
LAND SURVEYING • SUBDIVIDING • LAND PLANNING

929 WILLIAMS STREET

LAKE GENEVA, WISCONSIN 53147

414-248-3697

EAST 1/4 CORNER OF
SECTION 4, T3N, R17E

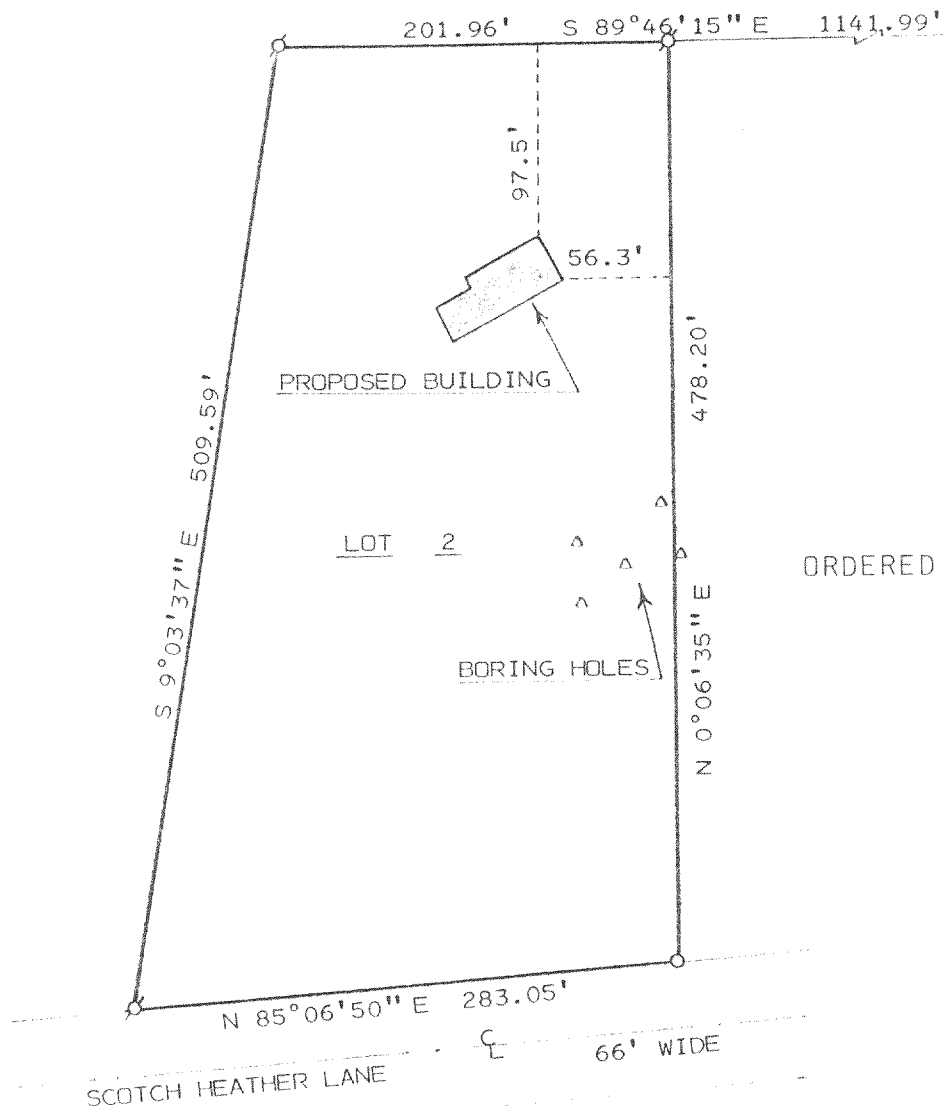

ORDERED BY: DUANE GOETCH
2178 SOUTH CLARK ST.
EAST TROY, WI
53120

PLAT OF SURVEY OF

LOT 2 OF CERTIFIED SURVEY MAP NUMER 830, LOCATED IN THE SOUTHEAST
1/4 OF SECTION 4, T 3 N, R 17 E, TOWN OF LA FAYETTE, WALWORTH COUNTY,
WISCONSIN.

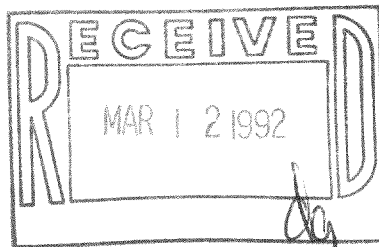

I, HAROLD H. KOLB, DO HEREBY CERTIFY THAT I
HAVE SURVEYED THE PROPERTY HEREON DESCRIBED
ACCORDING TO THE OFFICIAL RECORDS, AND THAT
THE PLAT HEREON IS A CORRECT REPRESENTATION
OF THE LOT LINES TO THE BEST OF MY KNOWLEDGE
AND BELIEF. THIS SURVEY IS NOT VALID UNLESS
THE SURVEYOR'S SIGNATURE IS IN RED.

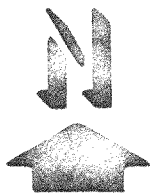

SCALE : 1" = 100'

LEGEND

- ⊕ - IRON PIPE FOUND
- - IRON PIPE SET
- - CONCRETE MONUMENT

HAROLD H. KOLB

WISCONSIN REGISTERED LAND SURVEYOR, S-187

DATE NOVEMBER 19, 1990

REVISED

REVISED

317-264

3-17-4-7 KA-830-2