

ABELL  
SURVEYING & MAPPING  
DELAVER, WISCONSIN 53115  
414-728-6737

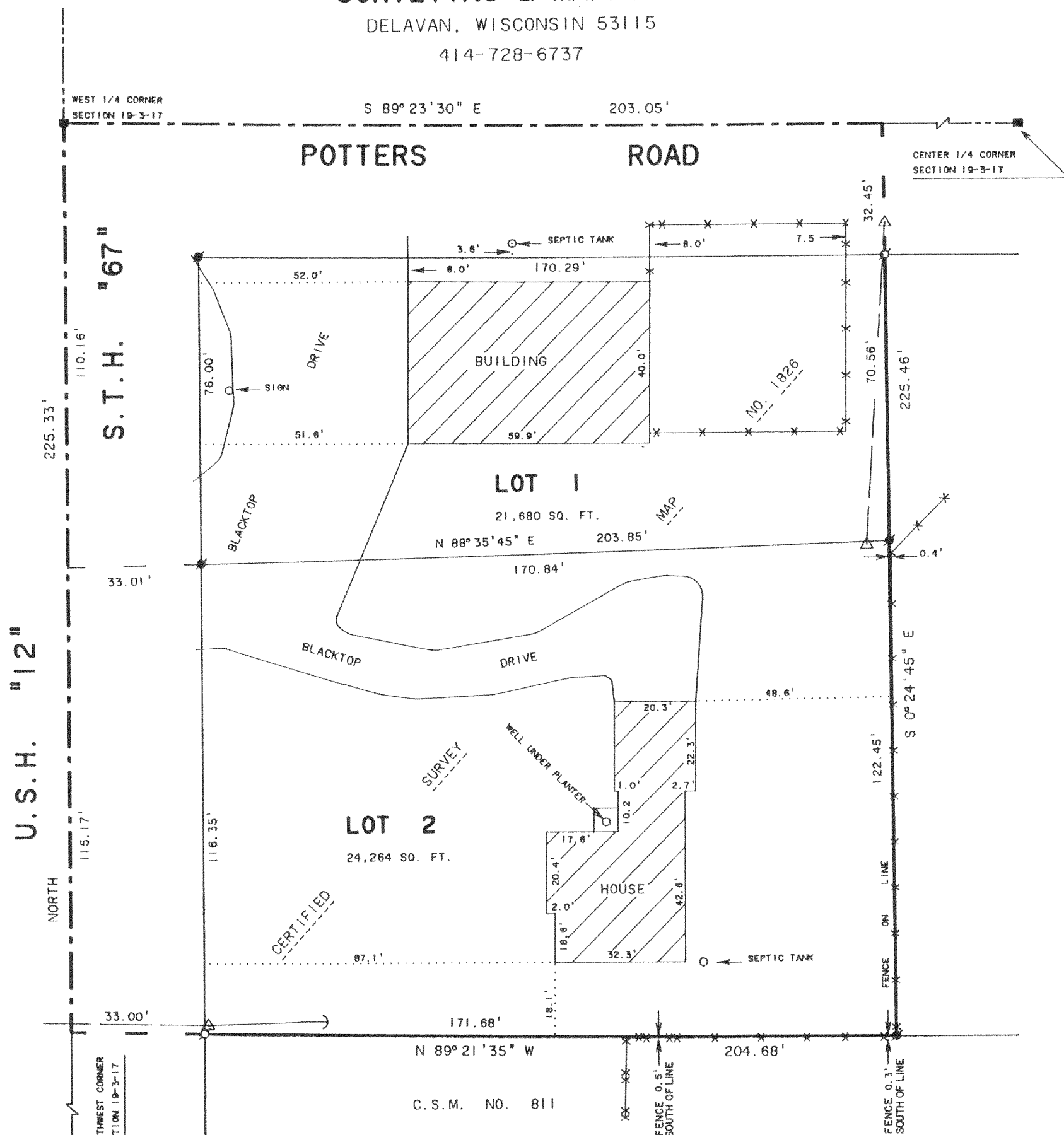

PLAT OF SURVEY OF

CERTIFIED SURVEY MAP NO. 1826, LOCATED IN THE  
NORTHWEST 1/4 OF THE SOUTHWEST 1/4 OF SECTION 19,  
T3N.R17E, WALWORTH COUNTY, WISCONSIN.

ORDERED BY: BOB REYNOLDS  
RT 1 BOX 285  
ELKHORN, WI. 53121

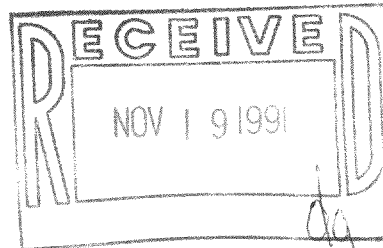

SCALE 1"=30'

LEGEND

- - IRON PIPE FOUND
- - IRON ROD FOUND
- - CONCRETE MONUMENT FOUND
- △ - UTILITY POLE
- - UTILITY POLE ANCHOR
- - OVERHEAD UTILITY LINES
- × - WIRE/CHAINLINK FENCE
- XX - WOOD FENCE

NOTE: BEARINGS ARE REFERENCED TO  
CERTIFIED SURVEY MAP NO. 1826.

I HEREBY CERTIFY THAT I HAVE SURVEYED THE ABOVE DESCRIBED PROPERTY AND THAT THE  
ABOVE MAP IS A TRUE REPRESENTATION THEREOF AND SHOWS THE SIZE AND LOCATION OF  
THE PROPERTY, ITS EXTERIOR BOUNDARIES, THE LOCATION OF ALL VISIBLE STRUCTURES  
AND DIMENSIONS OF ALL PRINCIPAL BUILDINGS THEREON, BOUNDARY FENCES, APPARENT  
EASEMENTS, ROADWAYS AND VISIBLE ENCROACHMENTS, IF ANY, TO THE BEST OF MY  
KNOWLEDGE AND BELIEF.

THIS SURVEY IS MADE FOR THE USE OF THE PRESENT OWNERS OF THE PROPERTY, AND ALSO  
THOSE WHO PURCHASE, MORTGAGE, OR GUARANTEE THE TITLE THERETO WITHIN ONE (1) YEAR  
FROM DATE HEREOF.

*David F. Abell*

DAVID F. ABELL  
WISCONSIN REGISTERED LAND SURVEYOR, S-1596

*May 22, 1991*

DATE  
REVISED - 6/24/91  
JOB NUMBER - 88285

NOTE: THIS IS NOT A CERTIFIED COPY UNLESS SEALED.

317-241

KA182600001  
KA182600002