

PLAT OF SURVEY

LOCATION: N2072 Lafayette Lane, Lafayette, Wisconsin

LEGAL DESCRIPTION: Lot 17 in SUGAR CREEK FARMS, located in the East 1/2 of the Northeast 1/4 of Section 11, Town 3 North, Range 17 East, Town of Lafayette, Walworth County, Wisconsin.

February 25, 1992

Survey No. 80350

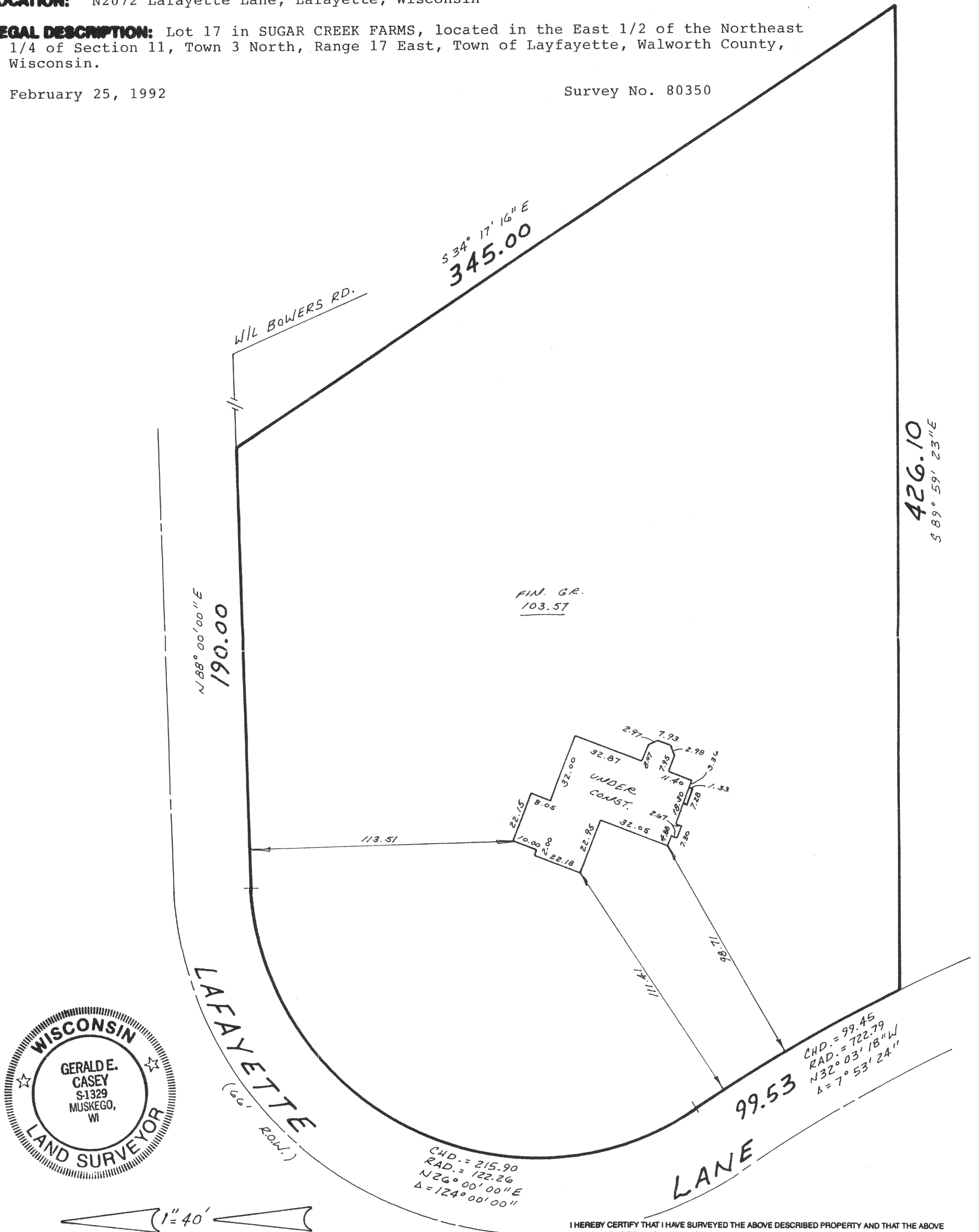

METROPOLITAN SURVEY SERVICE, INC.

REGISTERED LAND SURVEYORS

9415 W. FOREST HOME AVE., SUITE 107 HALES CORNERS, WI 53130  
529-5380

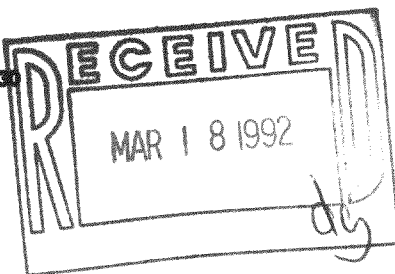

I HEREBY CERTIFY THAT I HAVE SURVEYED THE ABOVE DESCRIBED PROPERTY AND THAT THE ABOVE MAP IS A TRUE REPRESENTATION THEREOF AND SHOWS THE SIZE AND LOCATION OF THE PROPERTY, ITS EXTERIOR BOUNDARIES, THE LOCATION OF ALL VISIBLE STRUCTURES AND DIMENSIONS OF ALL PRINCIPAL BUILDINGS THEREON, BOUNDARY FENCES, APPARENT EASEMENTS AND ROADWAYS AND VISIBLE ENCROACHMENTS, IF ANY.

THIS SURVEY IS MADE FOR THE EXCLUSIVE USE OF THE PRESENT OWNERS OF THE PROPERTY, AND ALSO THOSE WHO PURCHASE, MORTGAGE, OR GUARANTEE THE TITLE THERETO WITHIN ONE (1) YEAR, FROM DATE HEREOF.

SIGNED

*Gerald E. Casey*