

PLAT OF SURVEY

LOCATION: Longmeadow Drive, Lafayette, Wisconsin

LEGAL DESCRIPTION: Lot 19 in Block 1 in ALPINE TOWERS ESTATES, a Subdivision located in part of the NE 1/4 of Section 13, Town 3 North, Range 17 East, of the 4th P.M. Town of Lafayette, Walworth County, Wisconsin.

June 24, 1991

Survey No. 79038

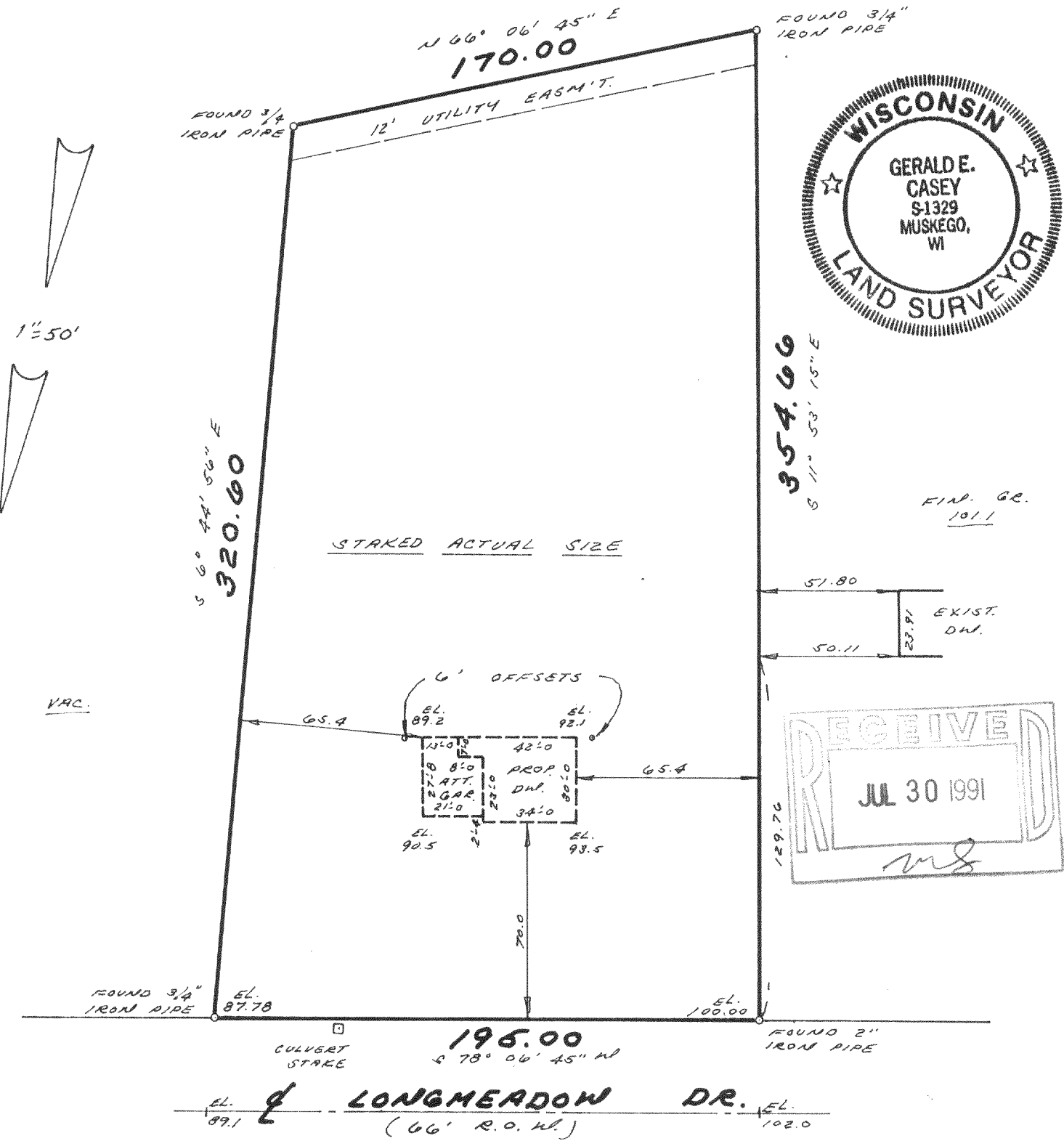

METROPOLITAN SURVEY SERVICE, INC.
REGISTERED LAND SURVEYORS
9415 W. FOREST HOME AVE., SUITE 107 HALES CORNERS, WI 53130
529-5380

I HEREBY CERTIFY THAT I HAVE SURVEYED THE ABOVE DESCRIBED PROPERTY AND THAT THE ABOVE MAP IS A TRUE REPRESENTATION THEREOF AND SHOWS THE SIZE AND LOCATION OF THE PROPERTY, ITS EXTERIOR BOUNDARIES, THE LOCATION OF ALL VISIBLE STRUCTURES AND DIMENSIONS OF ALL PRINCIPAL BUILDINGS THEREON, BOUNDARY FENCES, APPARENT EASEMENTS AND ROADWAYS AND VISIBLE ENCROACHMENTS, IF ANY.

THIS SURVEY IS MADE FOR THE EXCLUSIVE USE OF THE PRESENT OWNERS OF THE PROPERTY, AND ALSO THOSE WHO PURCHASE, MORTGAGE, OR GUARANTEE THE TITLE THERETO WITHIN ONE (1) YEAR FROM DATE HEREOF.

SIGNED Gerald E. Casey
Gerald E. Casey
Registered Land Surveyor S-1329

PLAT OF SURVEY

LOCATION: E2365 Longmeadow Drive, Lafayette, Wisconsin

LEGAL DESCRIPTION: Lot 19 in Block 1 in ALPINE TOWERS ESTATES, a subdivision located in part of the Northeast 1/4 of Section 13, Town 3 North, Range 17 East, of the Fourth Principal Meridian, Town of Lafayette, Walworth County, Wisconsin.

October 22, 1991

Survey No. 79782

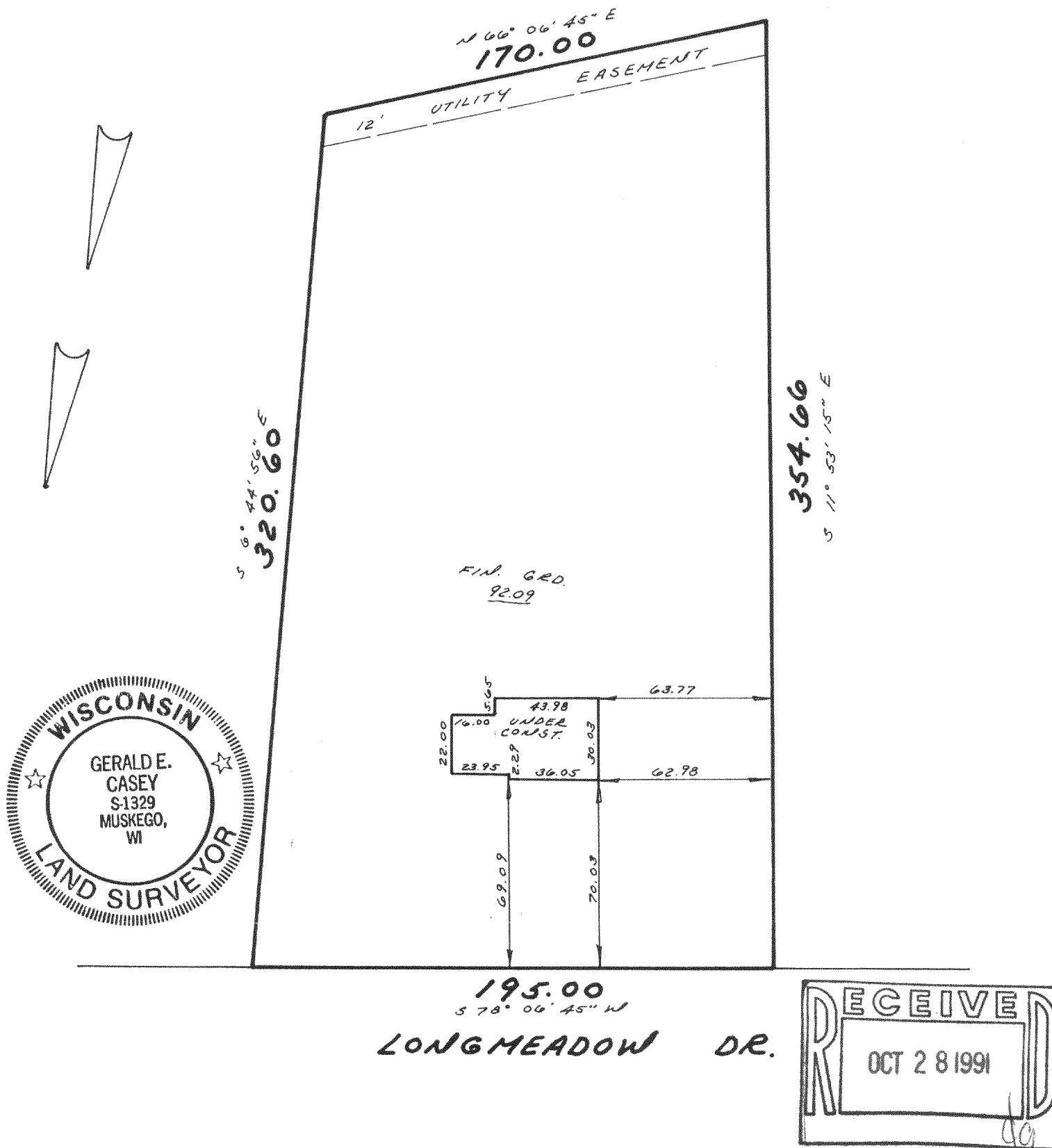

METROPOLITAN SURVEY SERVICE, INC.

REGISTERED LAND SURVEYORS

9415 W. FOREST HOME AVE., SUITE 107 HALES CORNERS, WI 53130
529-5380

I HEREBY CERTIFY THAT I HAVE SURVEYED THE ABOVE DESCRIBED PROPERTY AND THAT THE ABOVE MAP IS A TRUE REPRESENTATION THEREOF AND SHOWS THE SIZE AND LOCATION OF THE PROPERTY, ITS EXTERIOR BOUNDARIES, THE LOCATION OF ALL VISIBLE STRUCTURES AND DIMENSIONS OF ALL PRINCIPAL BUILDINGS THEREON, BOUNDARY FENCES, APPARENT EASEMENTS AND ROADWAYS AND VISIBLE ENCROACHMENTS, IF ANY.

THIS SURVEY IS MADE FOR THE EXCLUSIVE USE OF THE PRESENT OWNERS OF THE PROPERTY, AND ALSO THOSE WHO PURCHASE, MORTGAGE, OR GUARANTEE THE TITLE THERETO WITHIN ONE (1) YEAR FROM DATE HEREOF.

SIGNED

Gerald E. Casey
Registered Land Surveyor S-1329

317-225

KAT 00019