

**WALWORTH COUNTY
SURVEYING & MAPPING**

727 HENRY STREET
LAKE GENEVA, WISCONSIN
414-248-0505

119

**EVERGREEN
DRIVE**

3
0.823 ACRES

PLAT OF SURVEY OF

LOT 3 OF CERTIFIED SURVEY MAP NO. 837,
LOCATED IN SECTION 18, T 3 N, R 17 E,
WALWORTH COUNTY, WISCONSIN.

ORDERED BY: ROBERTS REALTY
BOX 1078
WILLIAMS BAY, WISCONSIN

I HEREBY CERTIFY THAT I HAVE SURVEYED THE ABOVE DESCRIBED
PROPERTY AND THAT THE ABOVE MAP IS A TRUE REPRESENTATION
THEREOF AND SHOWS THE SIZE AND LOCATION OF THE PROPERTY,
ITS EXTERIOR BOUNDARIES, THE LOCATION OF ALL VISIBLE STRUCTURES
AND DIMENSIONS OF ALL PRINCIPAL BUILDINGS THEREON, BOUNDARY
FENCES, APPARENT EASEMENTS, ROADWAYS AND VISIBLE ENCROACH-
MENTS, IF ANY, TO THE BEST OF MY KNOWLEDGE AND BELIEF.

THIS SURVEY IS MADE FOR THE USE OF THE PRESENT OWNERS OF
THE PROPERTY AND ALSO THOSE WHO PURCHASE, MORTGAGE OR
GUARANTEE THE TITLE THERETO WITHIN ONE (1) YEAR FROM DATE
HEREOF.

Robert M. Baerenwald
ROBERT M. BAERENWALD
WISCONSIN REGISTERED LAND SURVEYOR, S-1508

March 31, 1990
DATE JOB NO. 2421

NOTE: THIS IS NOT A CERTIFIED COPY UNLESS SEALED.

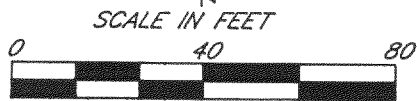
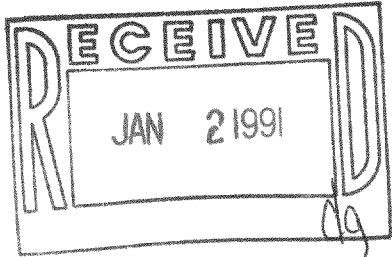

- LEGEND**
 ○-IRON PIPE FOUND
 ⊕-IRON ROD FOUND
 ●-CONCRETE MONUMENT FOUND
 ○-IRON PIPE PLACED
 (-)-RECORDED AS

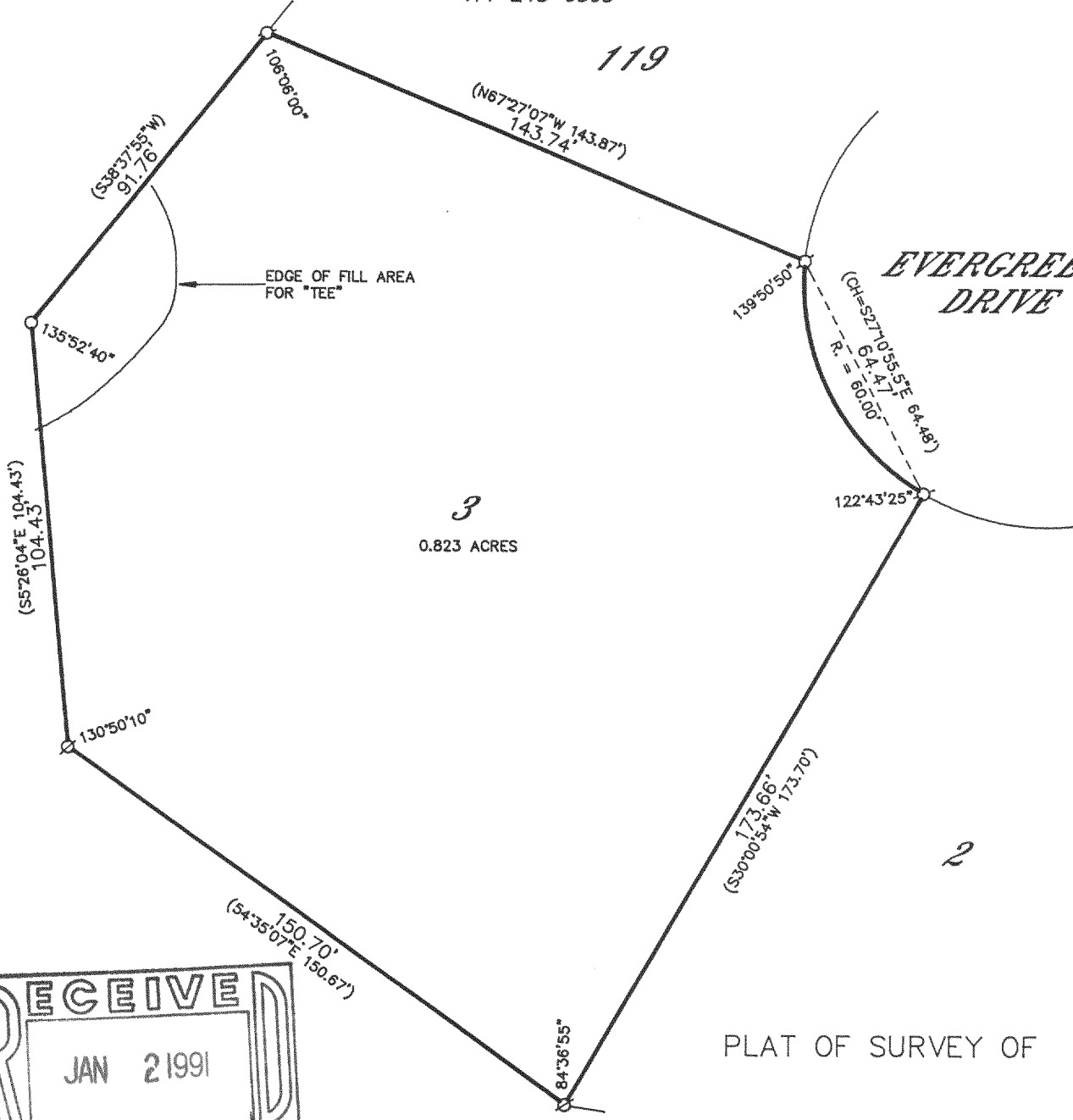

317-217

KA 83700003