

ABERNATHY and ASSOCIATES

Kenneth B. Abernathy Jr.

Wisconsin Registered Land Surveyor S-1594

Rt. 3, Box 273
Elkhorn, Wisconsin 53121
Phone: (414) 723-4260 (office)
(414) 723-4813 (residence)

PLAT OF SURVEY

LOT 1 OF CERTIFIED SURVEY MAP NO. 1924 AS RECORDED IN VOL. 9 AS PAGES 137 AND 138 AS DOCUMENT NO. 192120, BEING LOCATED IN THE SOUTHEAST 1/4 OF THE NORTHEAST 1/4 OF SECTION 22, TOWN 3 NORTH, TOWN OF LAFAYETTE, WALWORTH COUNTY, WISCONSIN.

ORDERED BY: STEVE WALBRANDT
MARY JO WALBRANDT

C/O FIVE STAR HOMES
90 EAST GENEVA SQUARE
LAKE GENEVA, WIS. 53147

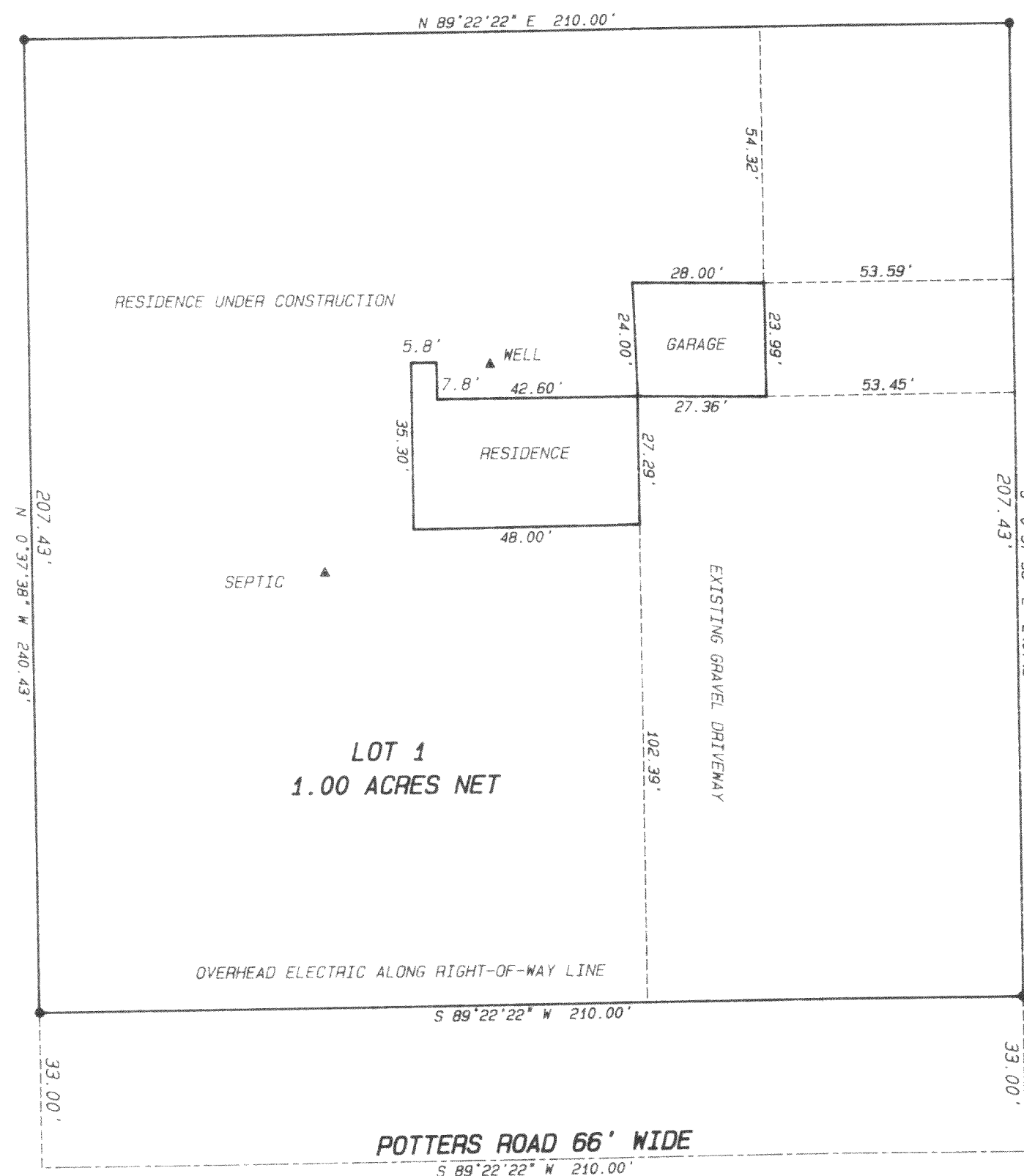

NOTE: EXISTING RESIDENCE AS PREVIOUSLY SHOWN ON CSM HAS BEEN REMOVED AND REPLACED BY A NEW FOUNDATION AS SHOWN. FOUNDATION WAS MEASURED ALONG THE FACE OF EXISTING INSULATION AND POURED CONCRETE FOUNDATION.

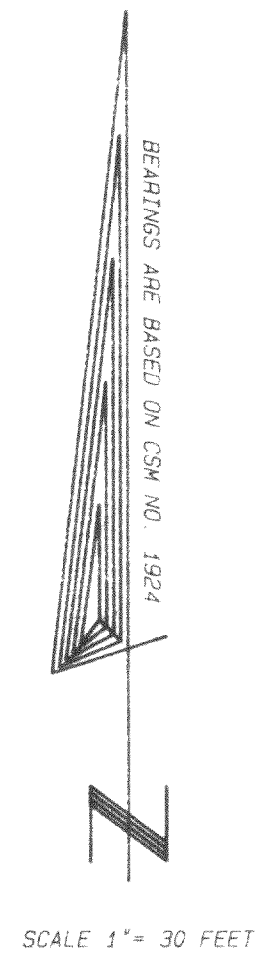

Legend

- FOUND IRON PIPE
- FOUND IRON ROD
- ⊠ FOUND BRASS CAPPED MONUMENT
- ⊞ FOUND CONCRETE MONUMENT
- + CHISEL CUT IN CONCRETE
- SET IRON ROD, 24" LONG, WEIGHING 1.5 LBS., LINEAL FT., 3/4" DIA.
- SET IRON ROD, 30" LONG, WEIGHING 4.5 LBS., LINEAL FT., 1-11/16" DIA.
- (xx) RECORDED AS DIMENSION
- x-x- EXISTING FENCE

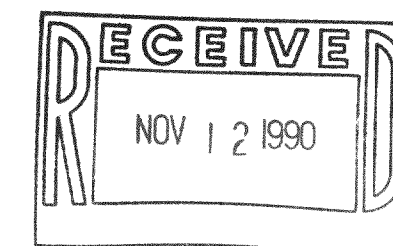

SCALE: 1" = 30 FEET

"I hereby certify that I have surveyed the above described property and that the above map is a true representation thereof and shows the size and location of the property, its exterior boundaries, the location of all visible structures and dimensions of all principal buildings thereon, boundary fences, apparent easements, roadways and visible encroachments, if any."
"This survey is made for the use of the present owners of the property, and also those who purchase, mortgage, or guarantee the title thereto within one year from date hereof."

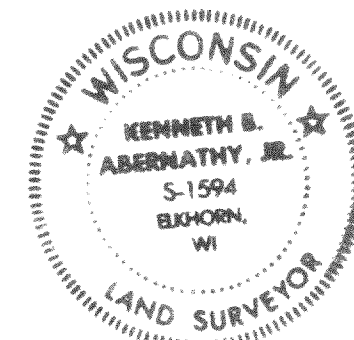

Kenneth B. Abernathy, Jr.
KENNETH B. ABERNATHY, JR.
WISCONSIN REGISTERED LAND SURVEYOR,
S-1594

Date: 9/12/90 Job No. 90301

PROJECT NO. 1990.301

Tax Key
KA 19240001

T-1000000 317-207