

**D Cooper & CO., INC**  
Rt 4 Box 508B \* Elkhorn WI 53121

PLAT OF SURVEY of Lot 121 of Evergreen Estates,  
located in the Town of LAFAYETTE, Walworth  
County, Wisconsin.

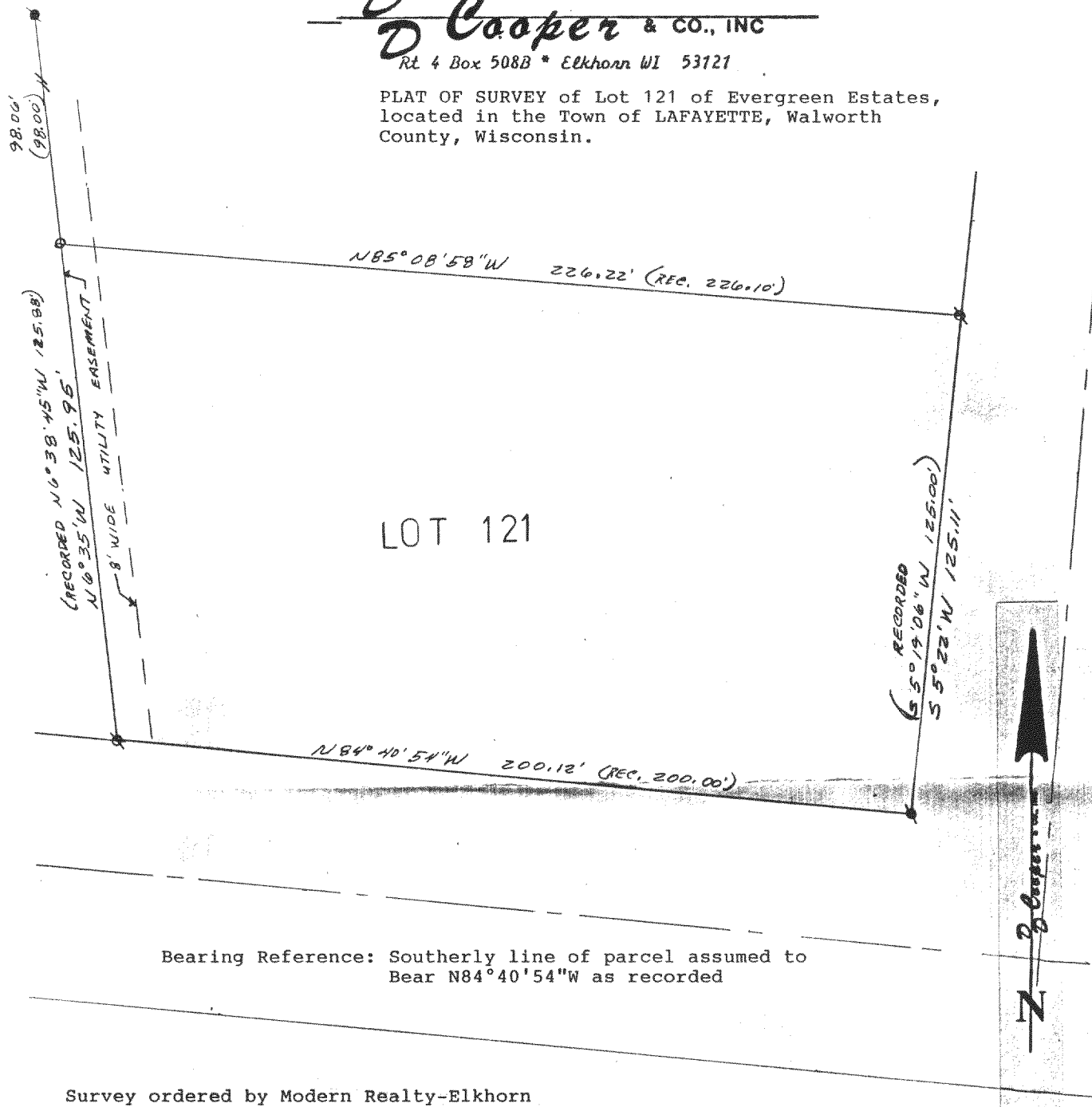

Bearing Reference: Southerly line of parcel assumed to  
Bear N 84° 40' 54" W as recorded

Survey ordered by Modern Realty-Elkhorn

Scale 1"=30'

- o Set 3/4"x24" iron rod
- o Found iron bar
- o Found iron pipe

I hereby certify that I have surveyed the  
property described hereon and that the  
map shown hereon is a true and accurate  
representation thereof to the best of my  
professional knowledge and belief.

Dated this 15 day of Oct., 1989

Daniel D. Cooper  
Daniel D. Cooper, RLS No. S-1464

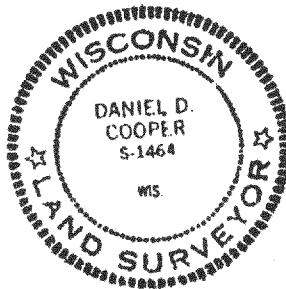

Drawing No. 3536-19-53

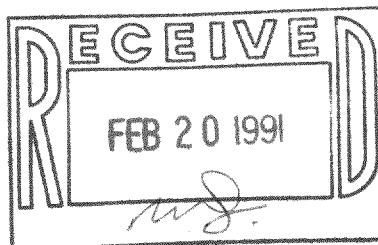

**Reduced**

TAX KEY # KE 00121

317-204