

**D. Cooper & CO., INC**  
 Rt 4 Box 508B • Elkhorn WI 53121

Plat of Survey of Lot 117 of  
 Evergreen Estates Subdivision,  
 Located in the Town of Lafayette,  
 Walworth County Wisconsin

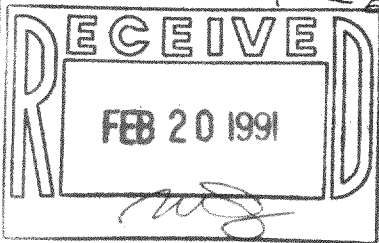
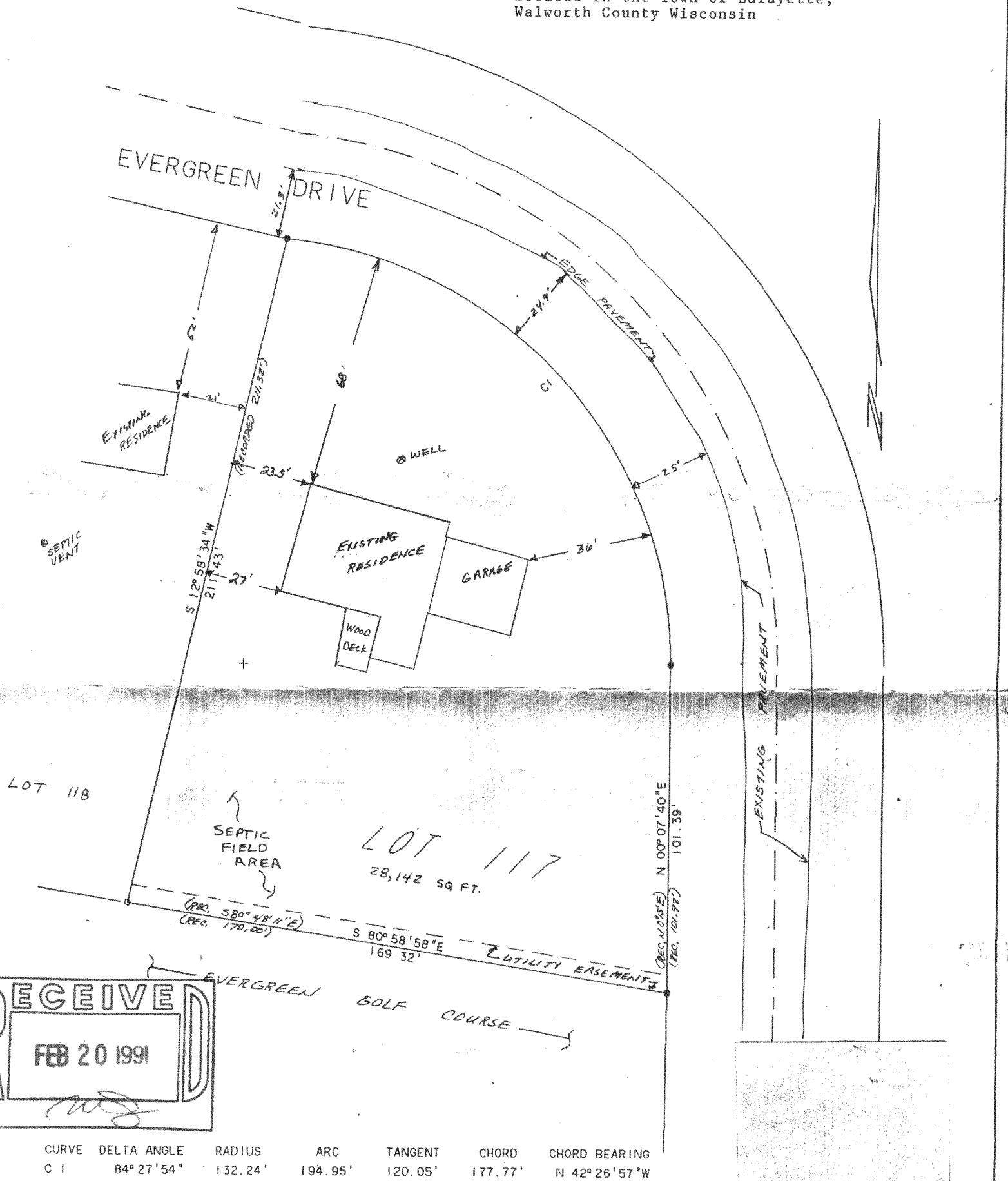

I hereby certify that I have surveyed the property described hereon and that the map shown hereon is a true and accurate representation thereof to the best of my professional knowledge and belief.

Dated this 5th day of Sept, 1990

Daniel D. Cooper  
 Daniel D. Cooper, RLS No. S-1464

Original copy only if sealed in RED.

Survey ordered by John Smith-builder  
 Elkhorn Wisconsin

Scale 1"=30'

- Indicates iron bar found
- Indicates iron pipe found

Bearing Reference: Westerly line of lot assumed to Bear N12°58'34"W as recorded on the original subdivision Plat

*Reduced*

DRAWING NO. 3622.20-86

TAX KEY # KE 000117

317-203