

D. Cooper & CO., INC
 Rt 4 Box 5088 * Elkhorn WI 53121

PLAT OF SURVEY OF LOT 80 OF EVERGREEN ESTATES,
 LOCATED IN T3N, R17E, WALWORTH COUNTY, WISCONSIN.

Survey ordered by Schulz Realty- Elkhorn

LOT 81

LOT 79

Scale 1" = 30'

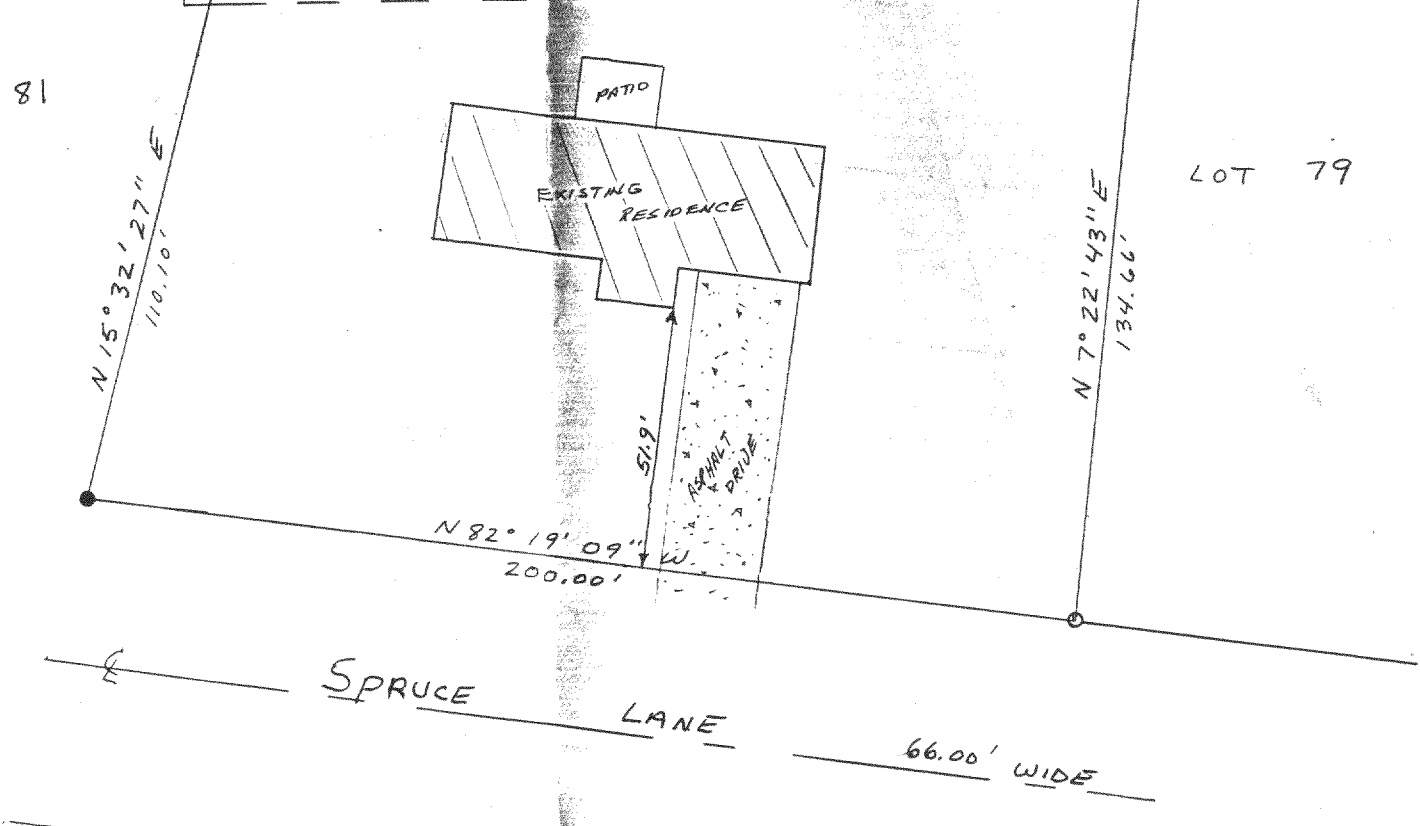

I hereby certify that I have surveyed the property described hereon and that the map shown hereon is a true and accurate representation thereof to the best of my professional knowledge and belief.

Dated this 4th day of Oct., 1989

Daniel D. Cooper
 Daniel D. Cooper, RLS No. S-1464

Bearing Reference: Northerly line of lot assumed to bear S 89° 46' 30" W.

Legend:

- - found iron pipe
- - found iron bar
- ⊙ - set 3/4"x24" iron rod

DRAWING No. 3531

RECEIVED
 FEB 20 1991

Reduced

TAX KEY #
 KE 00080

317 - ~~199~~ 200