

ABERNATHY and ASSOCIATES

Kenneth B. Abernathy Jr.

Wisconsin Registered Land Surveyor S-1594

Rt. 3, Box 273
Elkhorn, Wisconsin 53121
Phone: (414) 723-4260 (office)
(414) 723-4813 (residence)

PLAT OF SURVEY

CERTIFIED SURVEY MAP

VOL. 8
PAGES 335, 336

Located in the NE $\frac{1}{4}$ of the SE $\frac{1}{4}$ and in the SE $\frac{1}{4}$
of the SE $\frac{1}{4}$ of Section 32, T.3N., R.17E. Town of
LaFayette, Walworth County, Wisconsin.

OWNERS: William and Susan Smage
Rt. 3 Box 278
Elkhorn, WI. 53121

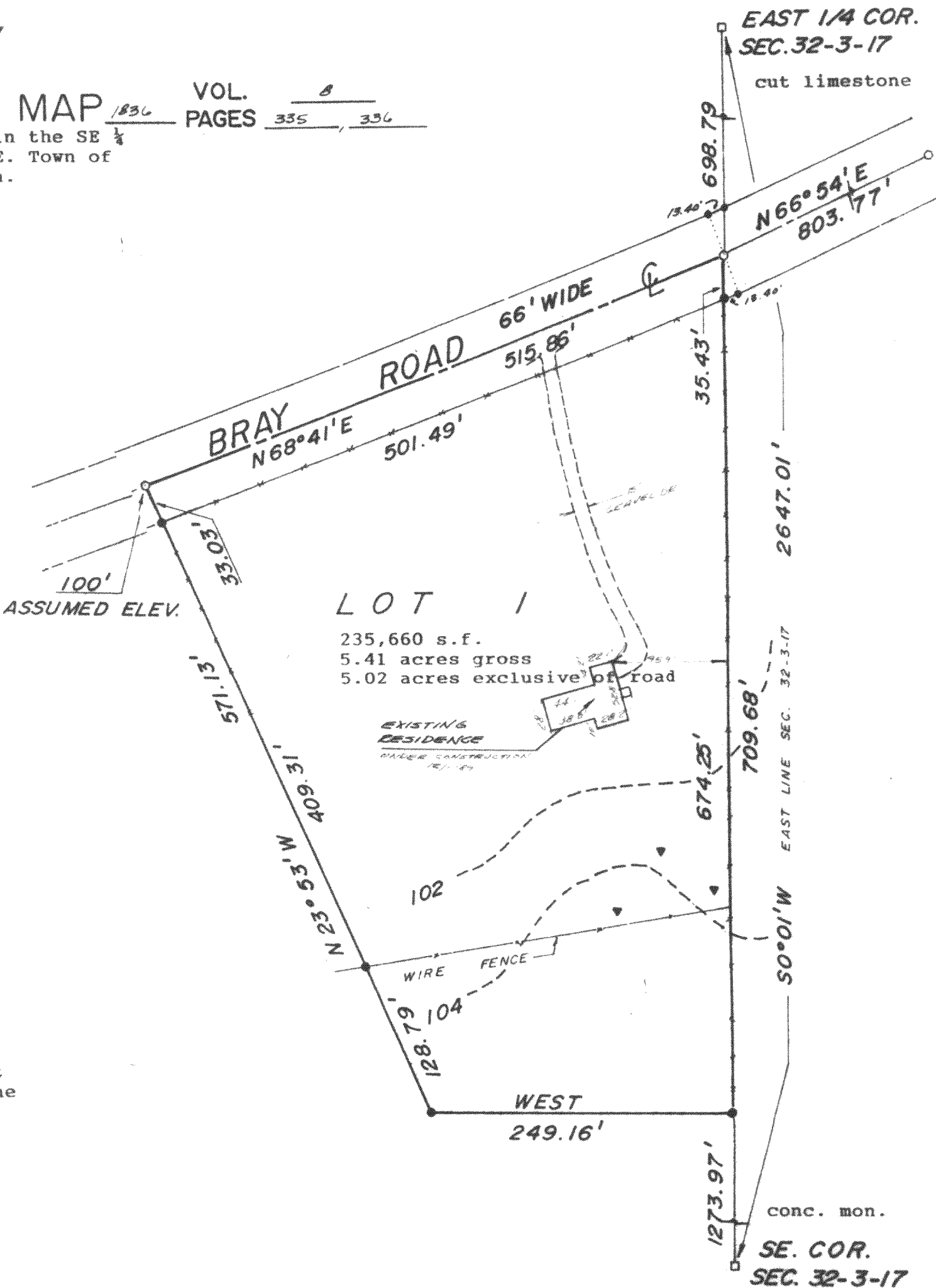

note: the centerline of existing pavement
was used to determine the centerline
of Bray Rd.
The east line of the NE $\frac{1}{4}$ of
Sec. 32 was assumed to
bear North.

Legend

- FOUND IRON PIPE
- FOUND IRON ROD
- FOUND BRASS CAPPED MONUMENT
- FOUND CONCRETE MONUMENT
- CHISEL CUT IN CONCRETE
- SET IRON ROD, 24" LONG, WEIGHING 1.5 LBS., LINEAL FT., 3/8" DIA.
- SET IRON ROD, 30" LONG, WEIGHING 4.5 LBS., LINEAL FT., 1-11/16" DIA.
- (xx) RECORDED AS DIMENSION
- EXISTING FENCE
- RAILROAD SPIKE



SCALE: 1" = 100' FEET

"I hereby certify that I have surveyed the above described property and that the above map is a true representation thereof and shows the size and location of the property, its exterior boundaries, the location of all visible structures and dimensions of all principal buildings thereon, boundary fences, apparent easements, roadways and visible encroachments, if any."

"This survey is made for the use of the present owners of the property, and also those who purchase, mortgage, or guarantee the title thereto within one year from date hereof."

Kenneth B. Abernathy Jr.
KENNETH B. ABERNATHY, JR.
WISCONSIN REGISTERED LAND SURVEYOR,
S-1594

Date: DEC. 13 1989 Job No. 89.301

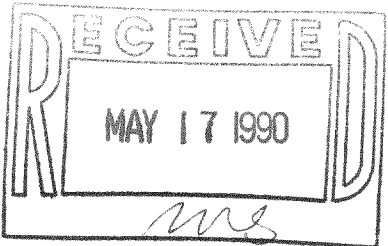

Tax # KA-1836-1

317-197