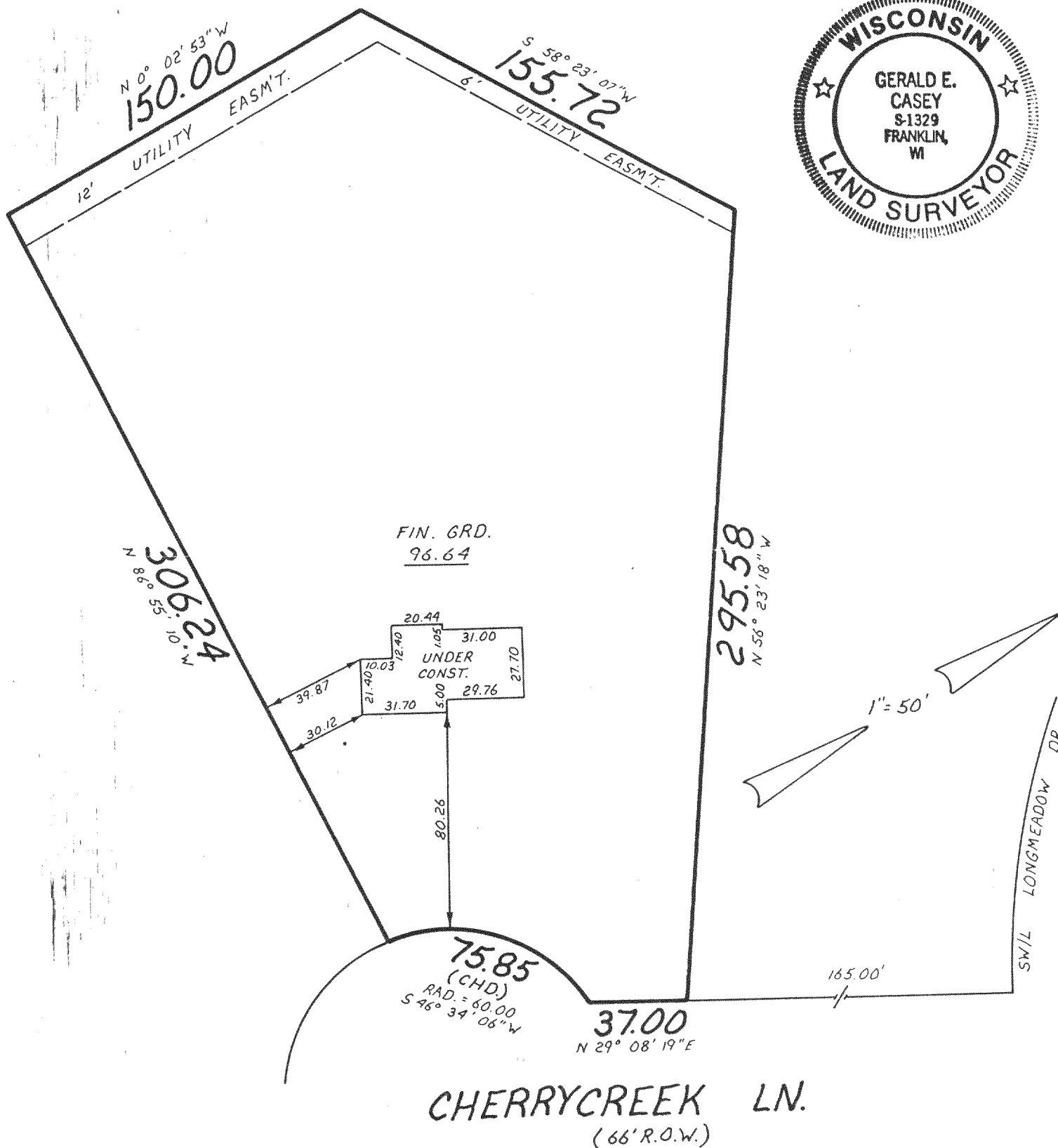

PLAT OF SURVEY**LOCATION:** Cherry Creek, Lafayette, Wisconsin**LEGAL DESCRIPTION:** Lot 13 in Block 1 in ALPINE TOWER ESTATES, a Subdivision located in part of the Northeast of Section 13, Town 3 North, Range 17 East, of the Fourth Principal Meridian, Town of Lafayette, Walworth County, Wisconsin.

June 23, 1989

Survey No. 75155

**METROPOLITAN SURVEY SERVICE, INC.**

REGISTERED LAND SURVEYORS

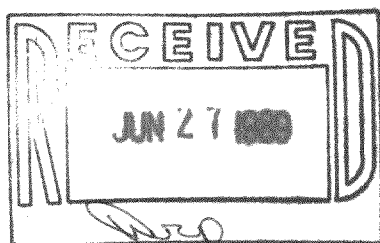
9415 W. FOREST HOME AVE., SUITE 107 HALES CORNERS, WI 53130
529-5380

I HEREBY CERTIFY THAT I HAVE SURVEYED THE ABOVE DESCRIBED PROPERTY AND THAT THE ABOVE MAP IS A TRUE REPRESENTATION THEREOF AND SHOWS THE SIZE AND LOCATION OF THE PROPERTY, ITS EXTERIOR BOUNDARIES, THE LOCATION OF ALL VISIBLE STRUCTURES AND DIMENSIONS OF ALL PRINCIPAL BUILDINGS THEREON, BOUNDARY FENCES, APPARENT EASEMENTS AND ROADWAYS AND VISIBLE ENCROACHMENTS, IF ANY.

THIS SURVEY IS MADE FOR THE EXCLUSIVE USE OF THE PRESENT OWNERS OF THE PROPERTY, AND ALSO THOSE WHO PURCHASE, MORTGAGE, OR GUARANTEE THE TITLE THERETO WITHIN ONE (1) YEAR FROM DATE HEREOF

SIGNED

Gerald E. Casey
Registered Land Surveyor S-1329

KAT-13