

WALWORTH COUNTY
SURVEYING & MAPPING
LAKE GENEVA, WISCONSIN

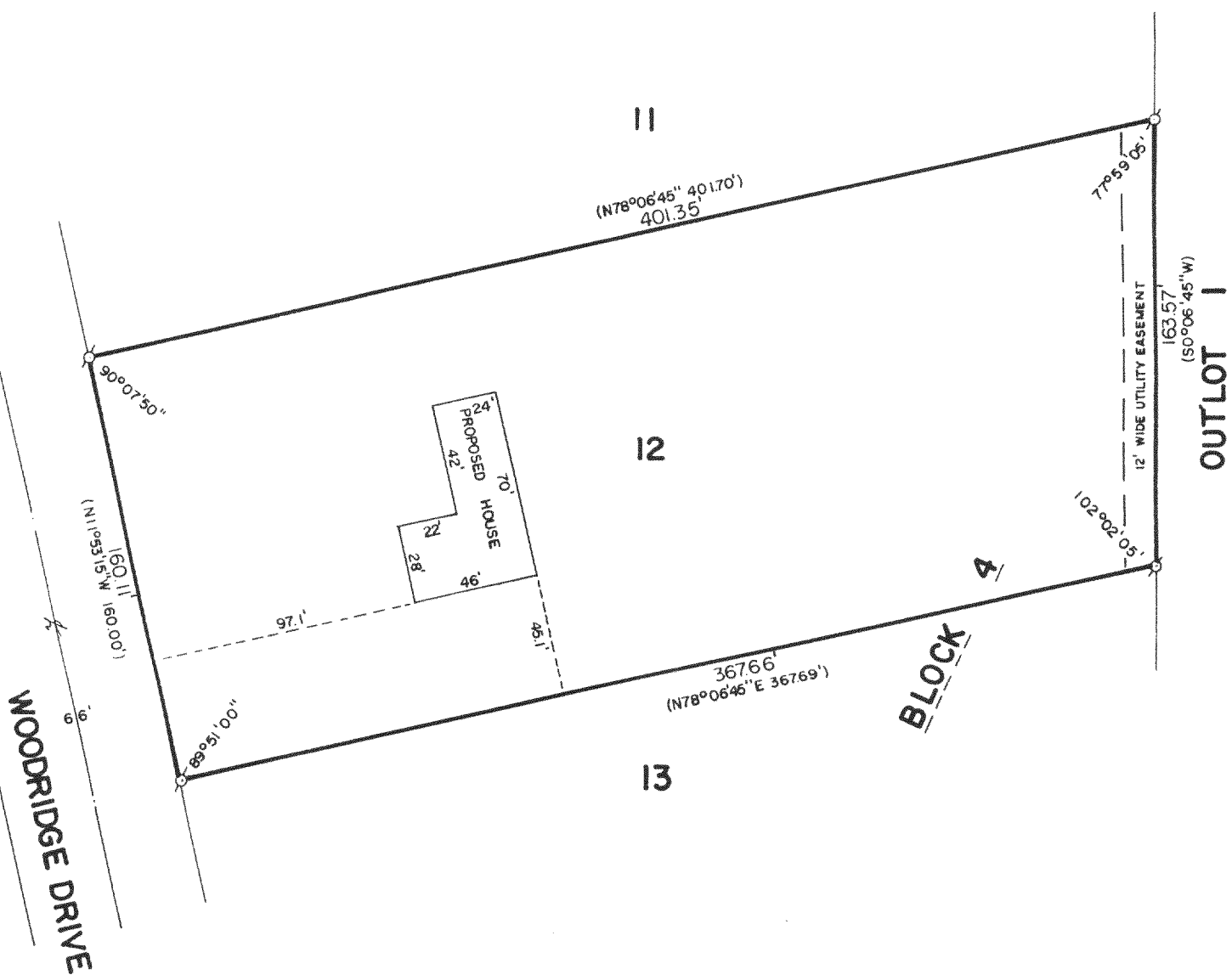

PLAT OF SURVEY OF

LOT 12, BLOCK 4 OF ALPINE TOWER
ESTATES, LOCATED IN SECTION 13,
T 3 N, R 17 E, WALWORTH COUNTY,
WISCONSIN.

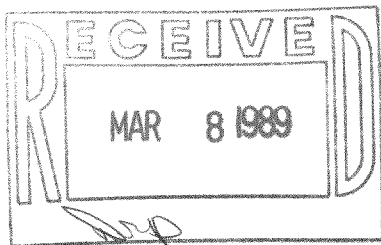

ORDERED BY: REALTY WORLD-TAGGART
736 MAIN STREET
LAKE GENEVA, WISCONSIN
53147

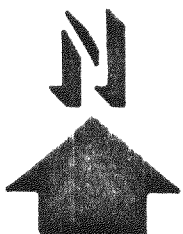

SCALE: 1"=60'

⊘ - IRON PIPE FOUND
() - RECORDED AS

I HEREBY CERTIFY THAT I HAVE SURVEYED THE ABOVE DESCRIBED PROPERTY AND THAT THE ABOVE MAP IS A TRUE REPRESENTATION THEREOF AND SHOWS THE SIZE AND LOCATION OF THE PROPERTY, ITS EXTERIOR BOUNDARIES, THE LOCATION OF ALL VISIBLE STRUCTURES AND DIMENSIONS OF ALL PRINCIPAL BUILDINGS THEREON, BOUNDARY FENCES, APPARENT EASEMENTS AND ROADWAYS AND VISIBLE ENCROACHMENTS, IF ANY.

THIS SURVEY IS MADE FOR THE EXCLUSIVE USE OF THE PRESENT OWNERS OF THE PROPERTY, AND ALSO THOSE WHO PURCHASE, MORTGAGE, OR GUARANTEE THE TITLE THERETO WITHIN ONE (1) YEAR FROM DATE HEREOF.

Robert M. Baerenwald
ROBERT M. BAERENWALD
WISCONSIN REGISTERED LAND SURVEYOR, S-1508

Nov. 30, 1988
DATE JOB NO. 0986

NOTE: THIS IS NOT A CERTIFIED COPY UNLESS SEALED.

3/7-169

KAT-74