

KOLB LAND CONSULTING, INC.
 LAND SURVEYING • SUBDIVIDING • LAND PLANNING

929 WILLIAMS STREET LAKE GENEVA, WISCONSIN 53147 414-248-3697

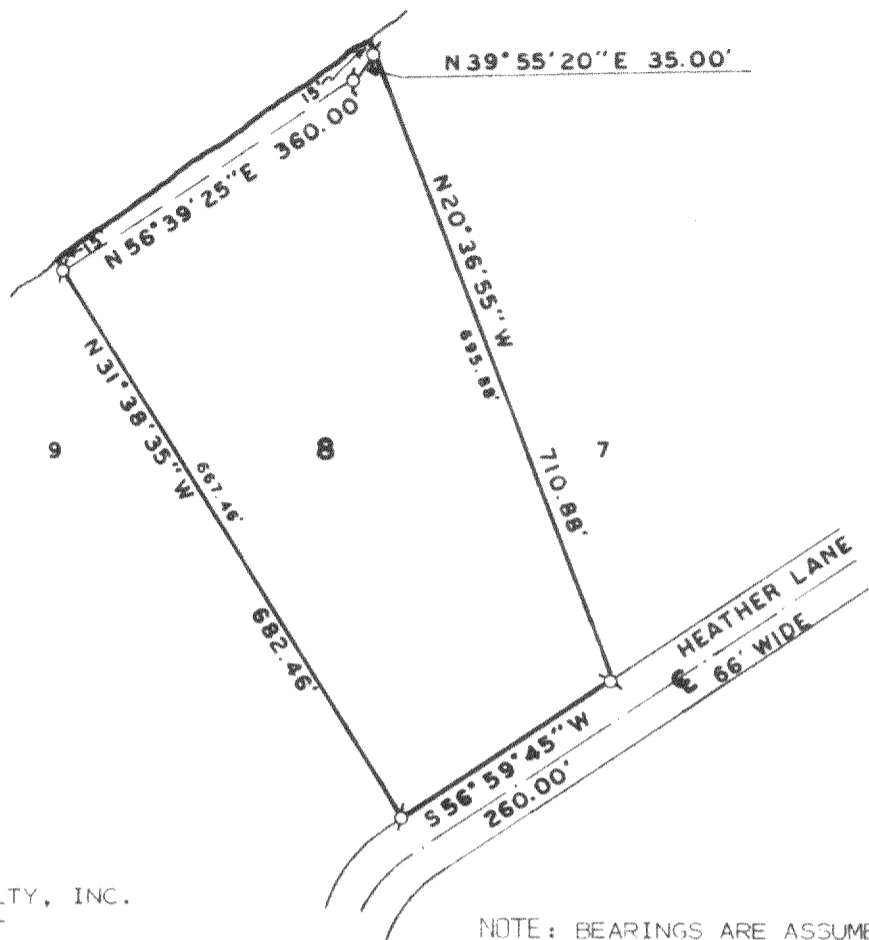

SCALE: 1" = 200'



LEGEND

⊕ - IRON PIPE FOUND

ORDERED BY: KEN PLUESS %
 MAIN STREET REALTY, INC.
 2874 MAIN STREET
 EAST TROY, WI. 53128

NOTE: BEARINGS ARE ASSUMED AS SHOWN ON EXISTING SURVEY RECORDS.

PLAT OF SURVEY OF

LOT 8 OF HEATHERWOOD SUBDIVISION, LOCATED IN THE
 SOUTHEAST 1/4 OF SECTION 4, T3N, R17E, TOWN OF
 LAFAYETTE, WALWORTH COUNTY, WISCONSIN.

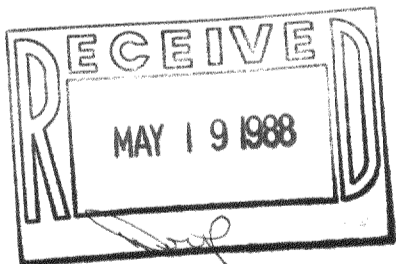

I, HAROLD H. KOLB, DO HEREBY CERTIFY THAT I HAVE SURVEYED THE PROPERTY HEREON DESCRIBED ACCORDING TO THE OFFICIAL RECORDS AND THAT THE PLAT HEREON IS A CORRECT REPRESENTATION OF THE LOT LINES TO THE BEST OF MY KNOWLEDGE AND BELIEF. SURVEY NOT VALID UNLESS SURVEYOR'S SIGNATURE IS IN RED.

HAROLD H. KOLB
 WISCONSIN REGISTERED LAND SURVEYOR, S-187
 DATE AUGUST 6, 1987
 REVISED _____
 REVISED _____