

**Farris, Hansen & Associates, Inc.**

Engineers, Architects and Surveyors

P.O. BOX 487

7 RIDGEWAY COURT

ELKHORN, WISCONSIN 53121

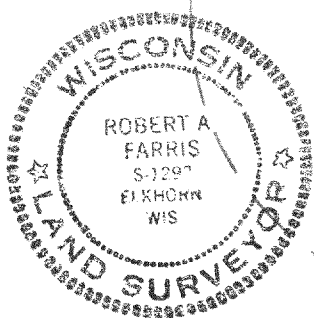
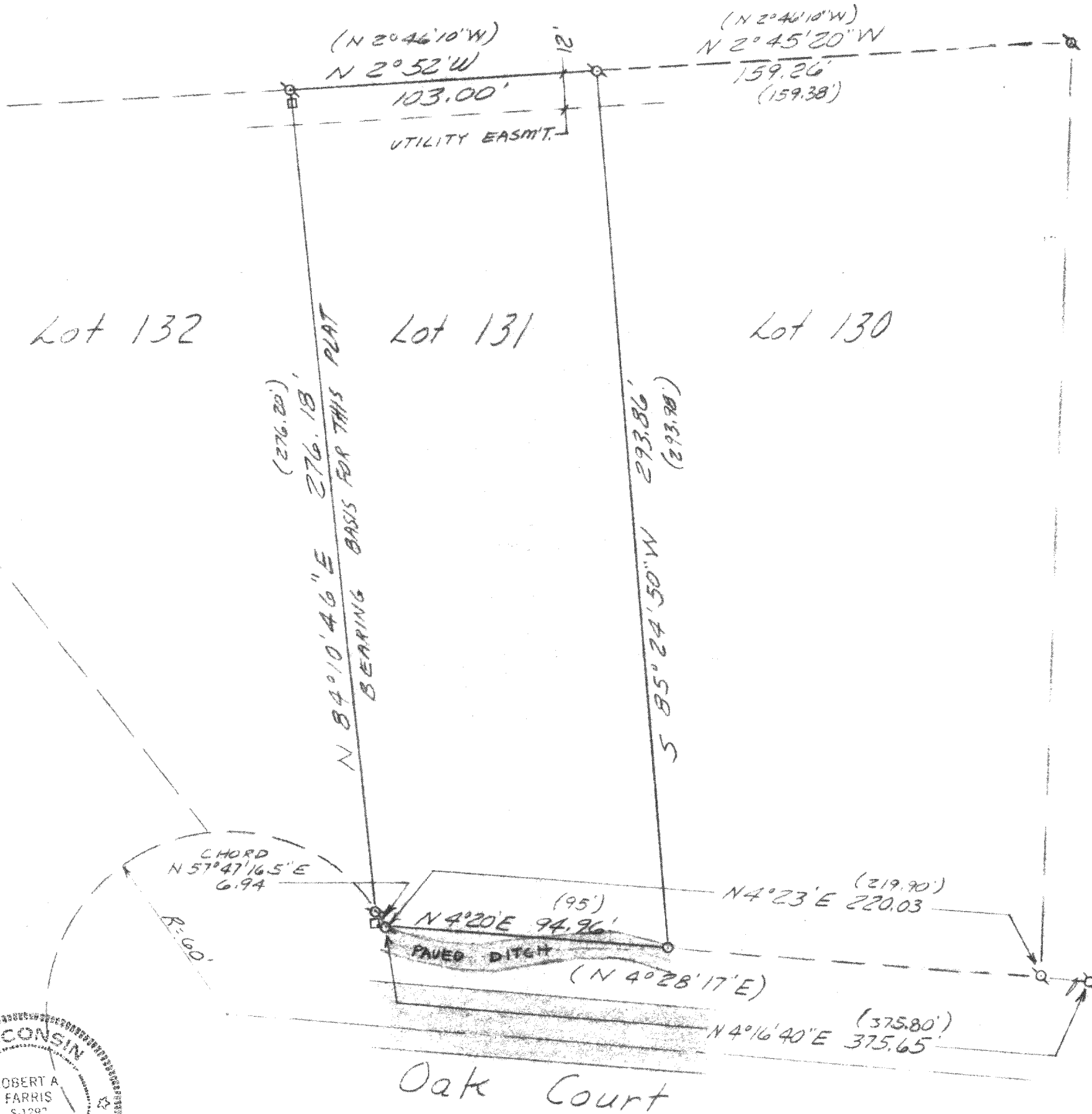
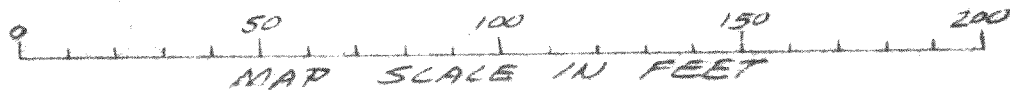
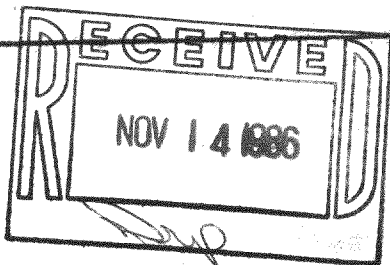

**LEGEND**

- ⊗ = Iron Pipe Survey Stake Found
- = Iron Pipe Survey Stake Set
- (x x x) = Record Dimension
- = Utility Junction Box

**Plat of Survey**  
**LOT 131 OF EVERGREEN ESTATES**  
**LOCATED IN SW 1/4 NW 1/4 SEC. 18-3-17**  
**WALWORTH COUNTY WISCONSIN**  
**WORK ORDERED BY: ERSKINE CONSTRUCTION**  
**CERTIFICATE**

I hereby certify that the above described property has been surveyed under my direction and that the above map is a true representation thereof and shows the size and location of the property, its exterior boundaries, the location of all visible structures and dimensions of all principal buildings thereon, boundary fences, apparent easements, roadways and visible encroachments, if any.  
 This survey is made for the use of the present owners of the property, and also for those who purchase, mortgage, or guarantee the title thereto within one (1) year from the date hereof.

*Robert A. Farris*  
 Robert A. Farris, R.L.S.

Dated this 30th day of SEPT., 1986

PROJECT NO. 1996