

Mortgage Inspection

of
Lot 2 of Certified Survey Map No. 1108, located in the
NE $\frac{1}{4}$ of Section 13, T3N, R17E, Walworth County, Wisconsin.

Prepared for: M & I Bank
770 N. Water St.
Milwaukee, WI. 53202

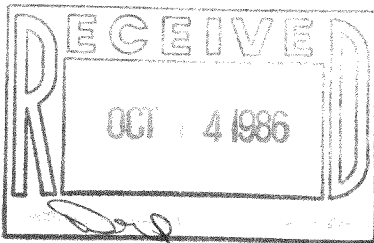

Jensen Surveying & Mapping S.C.
45 S. Wisconsin St. P.O. Box 322
Elkhorn, Wisconsin. 53121
(414) 723-3434

SCALE 1" = 100'

MAPPING DATE: SEPT. 29, 1986

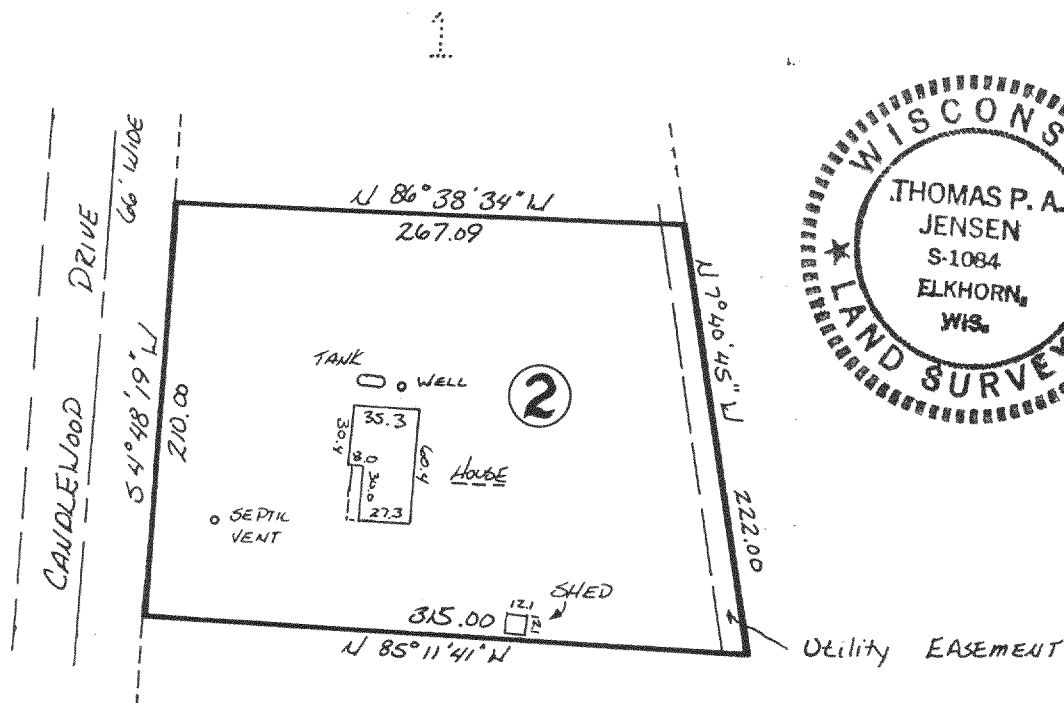

NOTE: This inspection has been exempted by M & I Bank from the requirements of the Administrative Code A-E 5.01 "Minimum Standards for Property Surveys". Lot dimensions are shown as recorded on the C.S.M.. These dimensions were not necessarily verified in the field and no lot stakes were set in the course of this inspection. This inspection does not constitute a complete property survey and cannot be relied on as such.

CERTIFICATION:

I certify that the property described hereon has been inspected under my responsible direction and supervision and that the above map is an accurate representation of the size and location of the property and the location and dimensions of all visible structural improvements, if any.

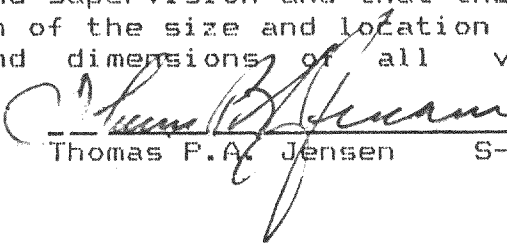
Thomas P. A. Jensen S-1084

1986.108

317-134