

LAND-MARK SURVEYING

Mark L. Miritz

Wisconsin Professional Land Surveyor S-2582

N9330 Knuteson Drive
Whitewater, WI 53190

Phone: (262) 949-1239

MARKMIRITZ@

LAND-MARKSURVEYING.COM

EAST 1/4 CORNER
SECTION 14-3-17

PLAT OF SURVEY

Lot 1 of Certified Survey Map No. 2216, recorded in Volume 10 of Certified Survey Maps, page 331, as Document No. 243545, being part of the Southeast 1/4 of Section 14, Township 3 North, Range 17 East, Town of LaFayette, County of Walworth and State of Wisconsin.

OWNERS:
ANDREW RIETHMILLER
ARIELLE RIETHMILLER
N6181 BOWERS ROAD
ELKHORN, WI 53121

NOTE:

BOUNDARY SURVEY ONLY, IMPROVEMENTS NOT
LOCATED BY AGREEMENT WITH OWNERS

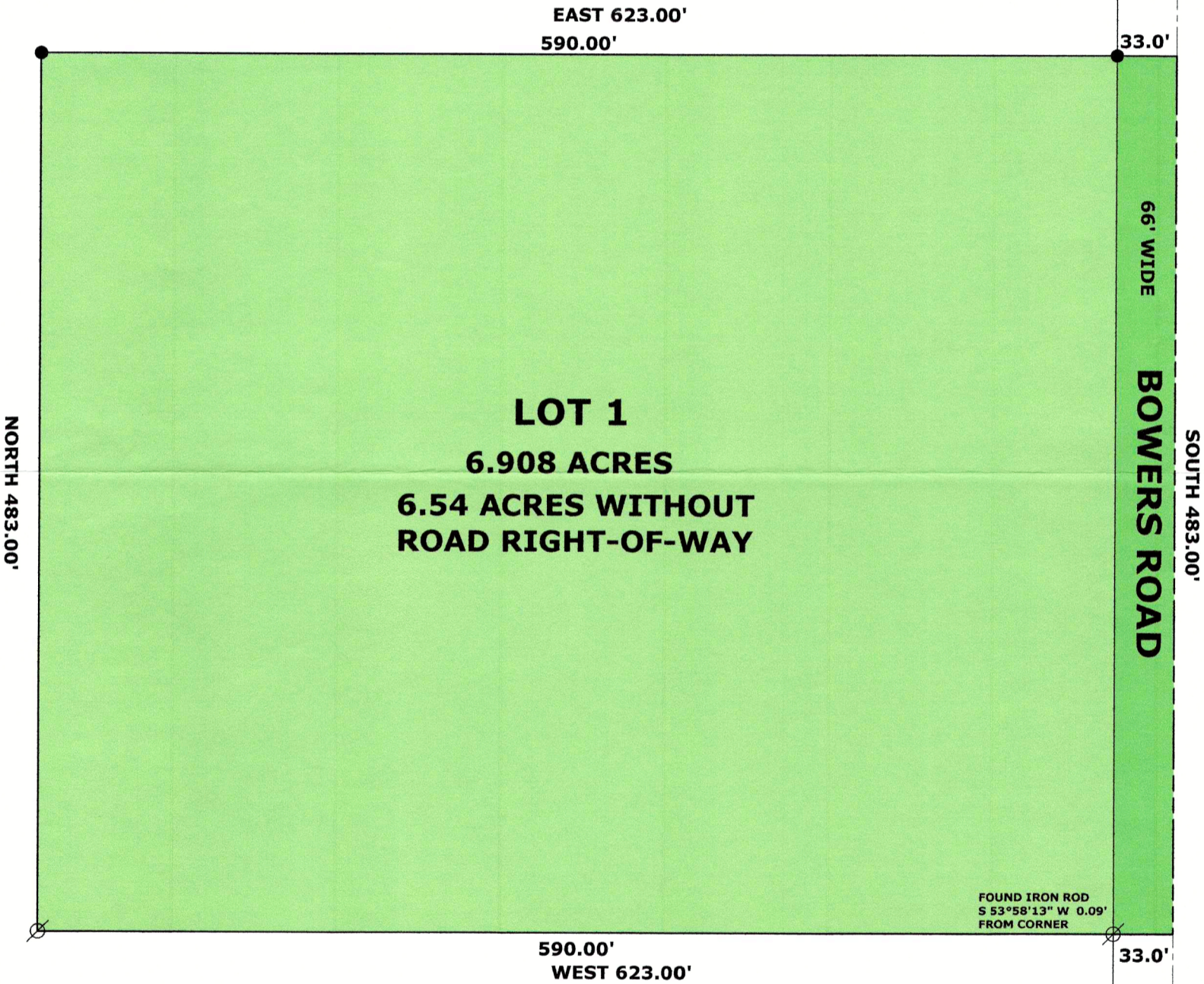

LEGEND

- FOUND IRON ROD 1"
- FOUND COUNTY MONUMENT
- SET IRON ROD, 18" LONG, WEIGHING 1.5 LBS./LINEAL FT., 3/4" DIA.

SCALE: 1 INCH = 80 FEET

"I hereby certify that the above described property has been surveyed by me or under my direction in full compliance with the owner's/agent's instructions that the above map is correct to the best of my knowledge and belief."

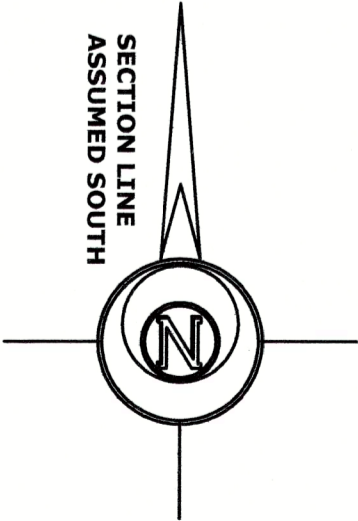

SOUTHEAST CORNER
SECTION 14-3-17

Mark L. Miritz
MARK L. MIRITZ
WISCONSIN PROFESSIONAL
LAND SURVEYOR S-2582

DATE: MAY 29, 2024 JOB NO. 24.501

KA2216-1

317 -1272