

LAND-MARK SURVEYING

Mark L. Miritz
Wisconsin Professional Land Surveyor S-2582

N9330 Knuteson Drive
Whitewater, WI 53190
Phone: (262) 495-3284
MARKMIRITZ@
LAND-MARKSURVEYING.COM

OWNER:
BRENT T. ROUSE
XIMENA ROUSE
N6394 WOODRIDGE DR.
ELKHORN, WI 53121

SITE PLAN

LOT 14, BLOCK 4 OF ALPINE TOWER ESTATES, LOCATED IN
PART OF THE NORTHEAST 1/4 OF SECTION 13, TOWN 3 NORTH,
RANGE 17 EAST, TOWN OF LAFAYETTE, WALWORTH COUNTY,
WISCONSIN.

LOT 13

TOWN LINE ROAD
(66' WIDE)

OUTLOT 1

LOT 14

50,669 SQ. FT.

LOT 15

WOODRIDGE DRIVE
(66' WIDE)

IMPROVEMENTS NOT
LOCATED IN THIS AREA

CONCRETE BLOCK RETAINING WALL

GRAVEL DRIVE

EXISTING SHED

12' WIDE UTILITY EASEMENT

LEGEND

- FOUND IRON PIPE 1"
- RECORDED AS DIMENSION

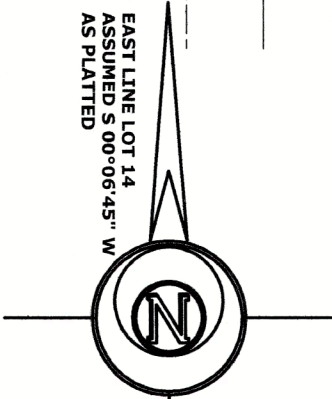

REVISED AUGUST 13, 2024
TO SHOW SHED "AS BUILT"

"I hereby certify that the above described property
has been surveyed by me or under my direction in
full compliance with the owner's/agent's instructions
that the above map is correct to the best of my
knowledge and belief."

Mark L. Miritz
MARK L. MIRITZ
WISCONSIN PROFESSIONAL
LAND SURVEYOR S-2582

DATE: MAY 6, 2022 JOB NO. 22.502

KAT-76

317-1271