

# Plat of Survey

FOR: WAUWATOSA MORTGAGE - DZIEWIK/Gary & Wanda

DESCRIPTION: Lot 18, Block 1, Alpine Towers Estate, Being a part of Section 13, Township 3 North, Range 17 East in the Town of LaFayette, County of Walworth, State of Wisconsin.

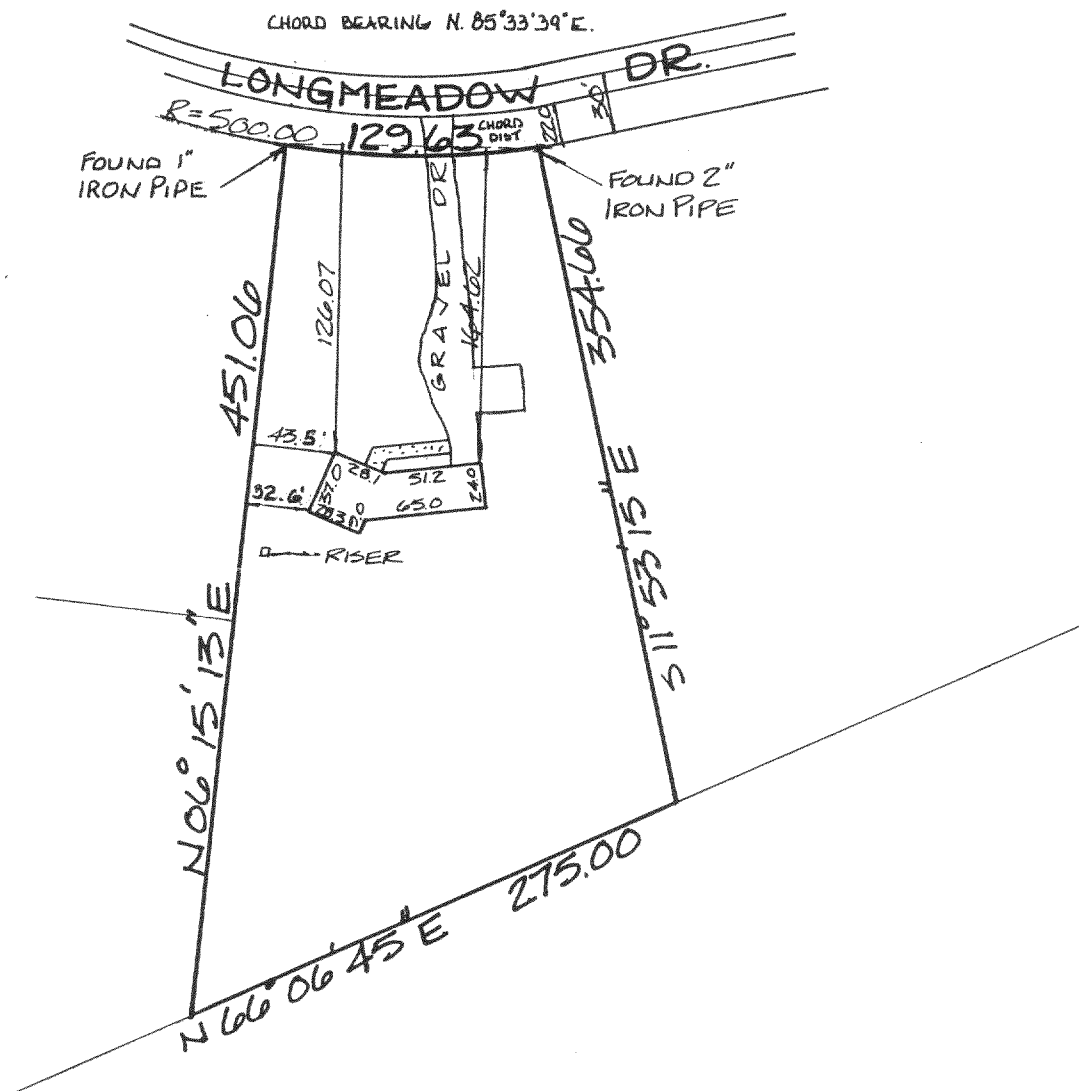
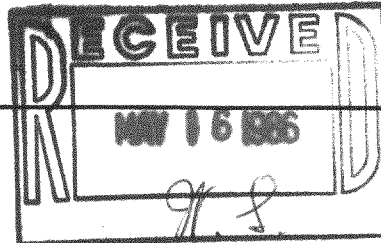

STATE OF WISCONSIN )  
WAUKESHA COUNTY ) SS

## CERTIFICATE

I CERTIFY THAT I HAVE SURVEYED THE ABOVE DESCRIBED PROPERTY, AND THE ABOVE MAP IS A TRUE REPRESENTATION THEREOF AND SHOWS THE SIZE AND LOCATION OF THE PROPERTY, ITS EXTERIOR BOUNDARIES, THE LOCATION AND DIMENSIONS OF ALL STRUCTURES THEREON, FENCES, APPARENT EASEMENTS AND ROADWAYS AND VISIBLE ENCROACHMENTS, IF ANY.

THIS SURVEY IS MADE FOR THE EXCLUSIVE USE OF THE PRESENT OWNERS OF THE PROPERTY, AND ALSO THOSE WHO PURCHASE, MORTGAGE, OR GUARANTEE THE TITLE THERETO, WITHIN ONE (1) YEAR FROM DATE HEREOF.

THIS SURVEY IS COPYRIGHTED AND THE REPRODUCTION THEREOF, AFTER ONE YEAR (1) FROM THE DATE HEREOF IS PROHIBITED.

MONUMENTATION OF MISSING BOUNDARY CORNERS HAS ~~NOT~~ BEEN WAIVED BY THE ABOVE CLIENT AS PER CHAPTER A-E 5.01(b) OF THE WISCONSIN ADMINISTRATIVE CODE.

REGISTERED LAND SURVEYOR

DATE

**TERRA TECHnology, Inc.**

Land Surveyors - Land Planners

909 Blackstone Avenue

Waukesha, WI 53186

(414) 549-1111



SCALE: 1" = 100'

DRAFTED BY:

JOB NUMBER: 3006

317-127